scroll 76

Northwestern College
Roseville, Minnesota

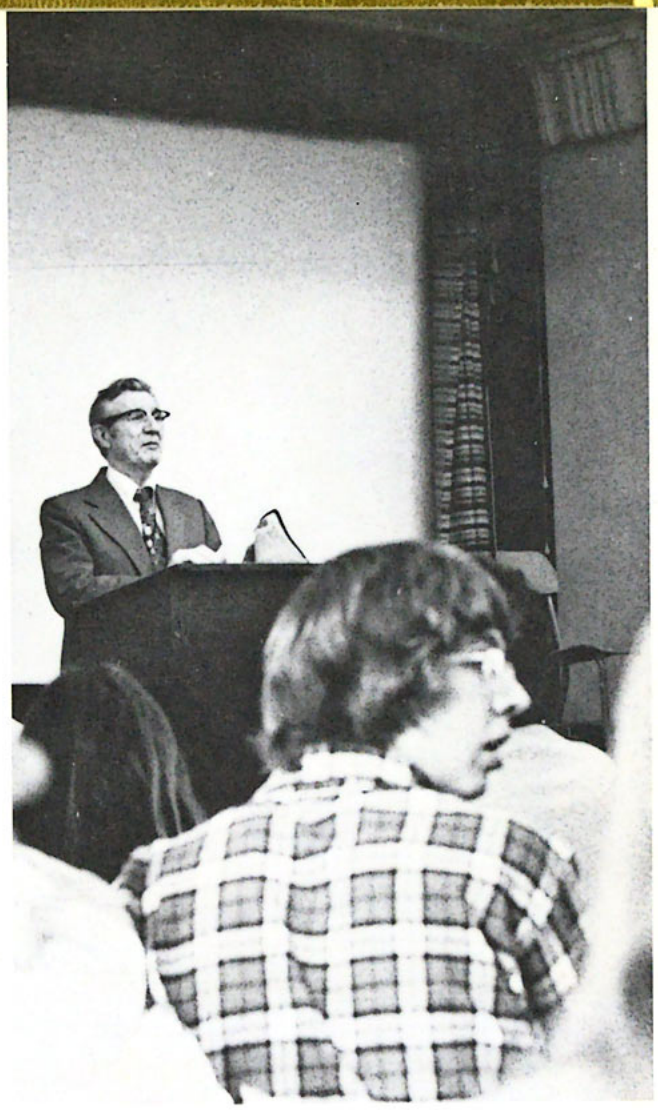

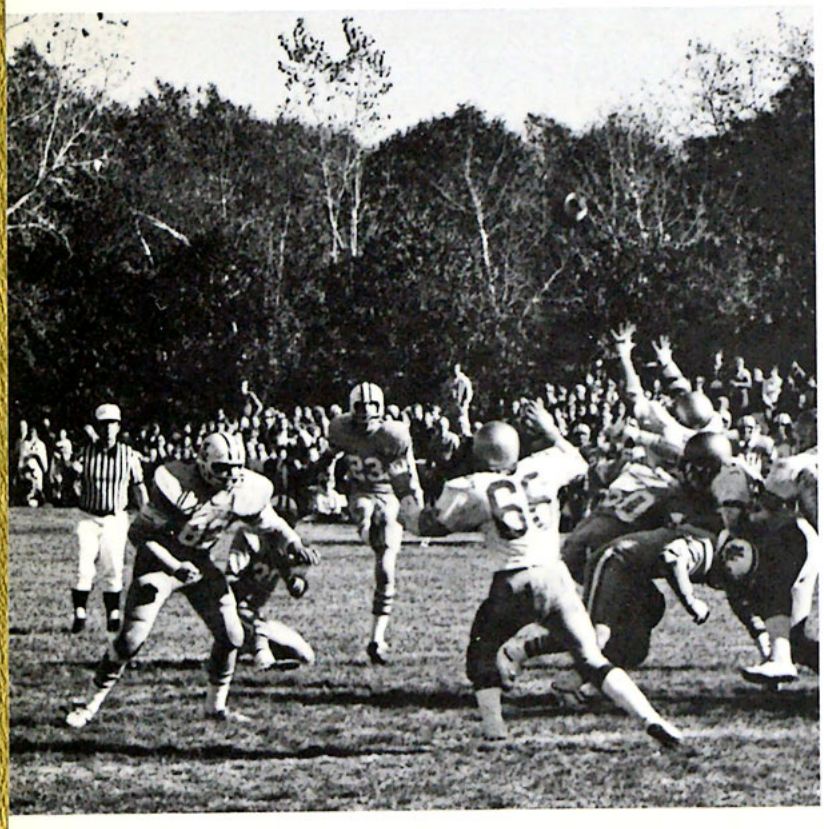

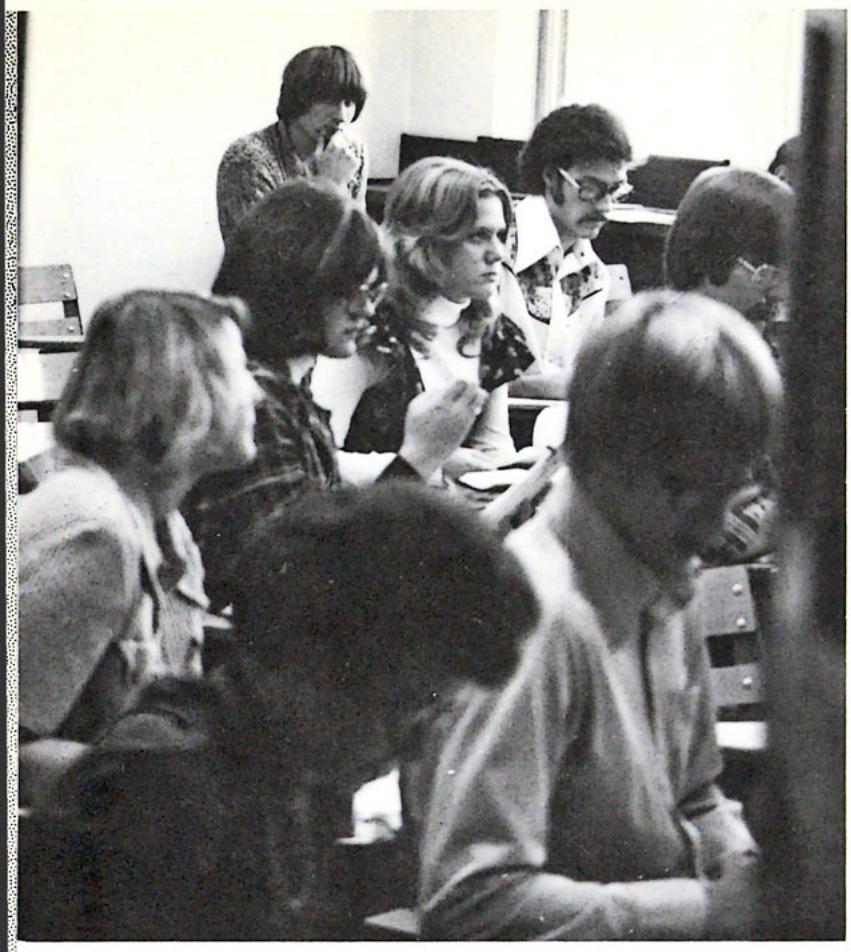

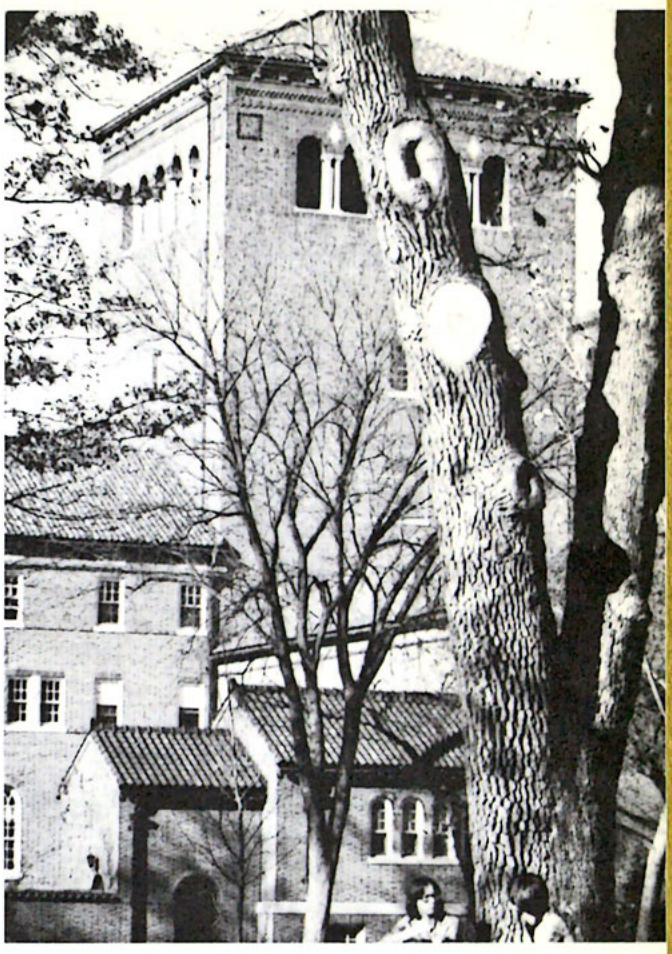

Table Of Contents

INTRODUCTION..... 1 – 13
STAFF..... 14 – 47
UNDERGRADUATES . 48 – 101
SENIORS ..... 102 – 115
SPORTS..... 116 – 133
ACTIVITIES ..... 134 – 165
CONCLUSION..... 166 – 184

We Who Are Many -

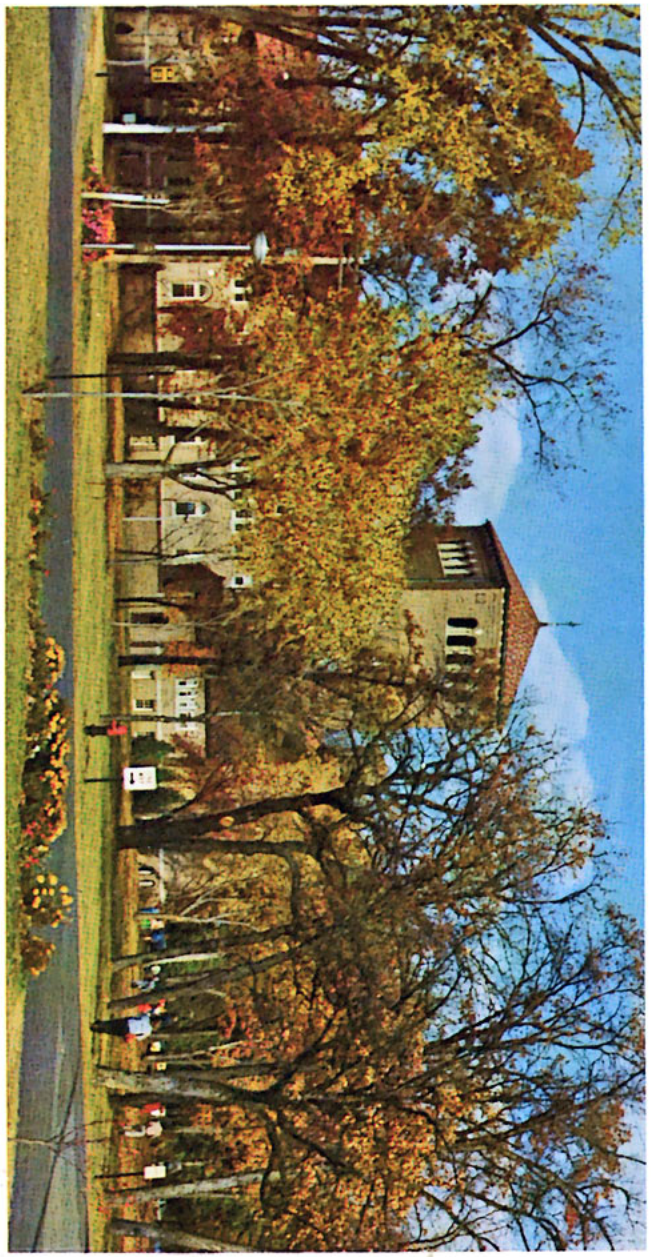

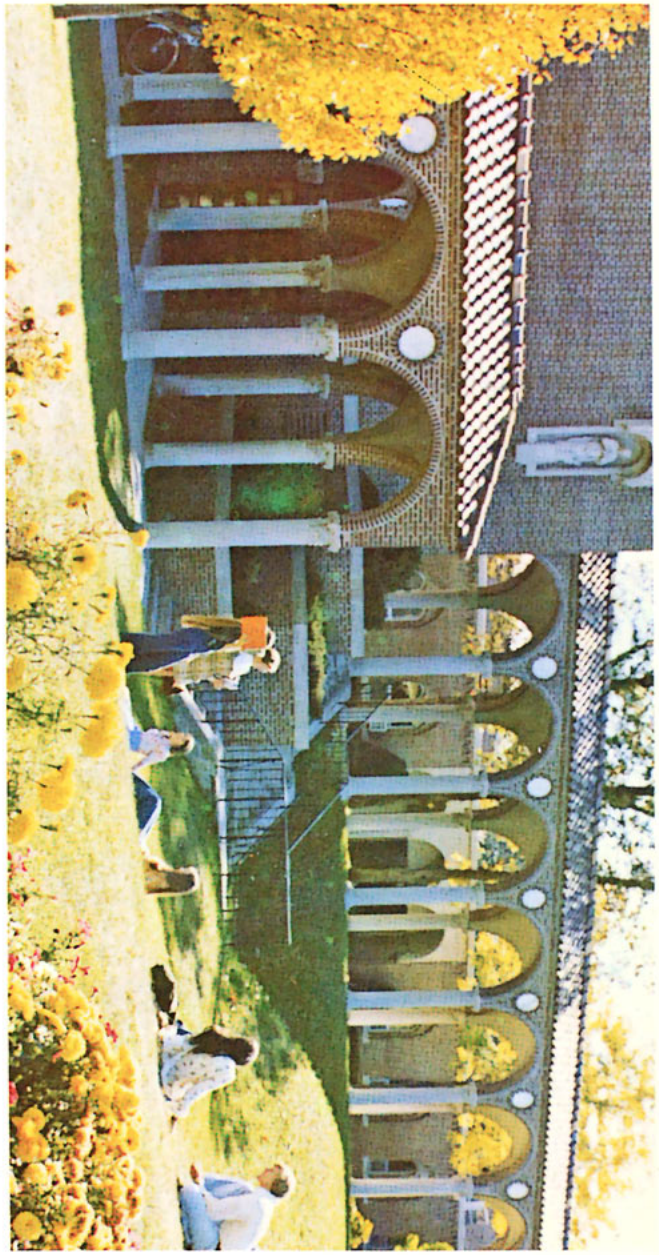

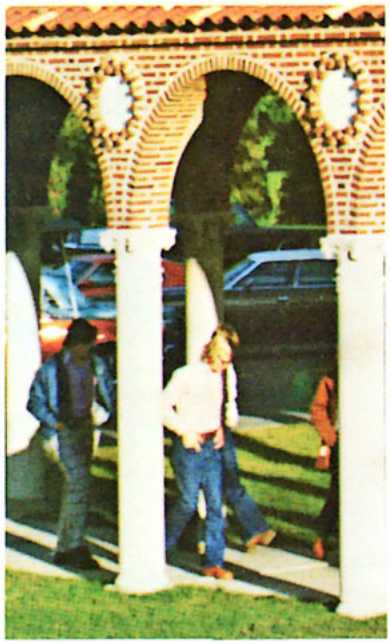

"These things Jesus spoke; and lifting up His eyes to heaven, He said, 'Father, the hour has come; glorify Thy Son, that the Son may glorify Thee, even as Thou gavest Him authority over all mankind, that to all whom Thou hast given Him, He may give eternal life. And this is eternal life, that they may know Thee the only true God, and Jesus Christ whom Thou hast sent. I glorified Thee on the earth, having accomplished the work which Thou hast given Me to do . . . .'

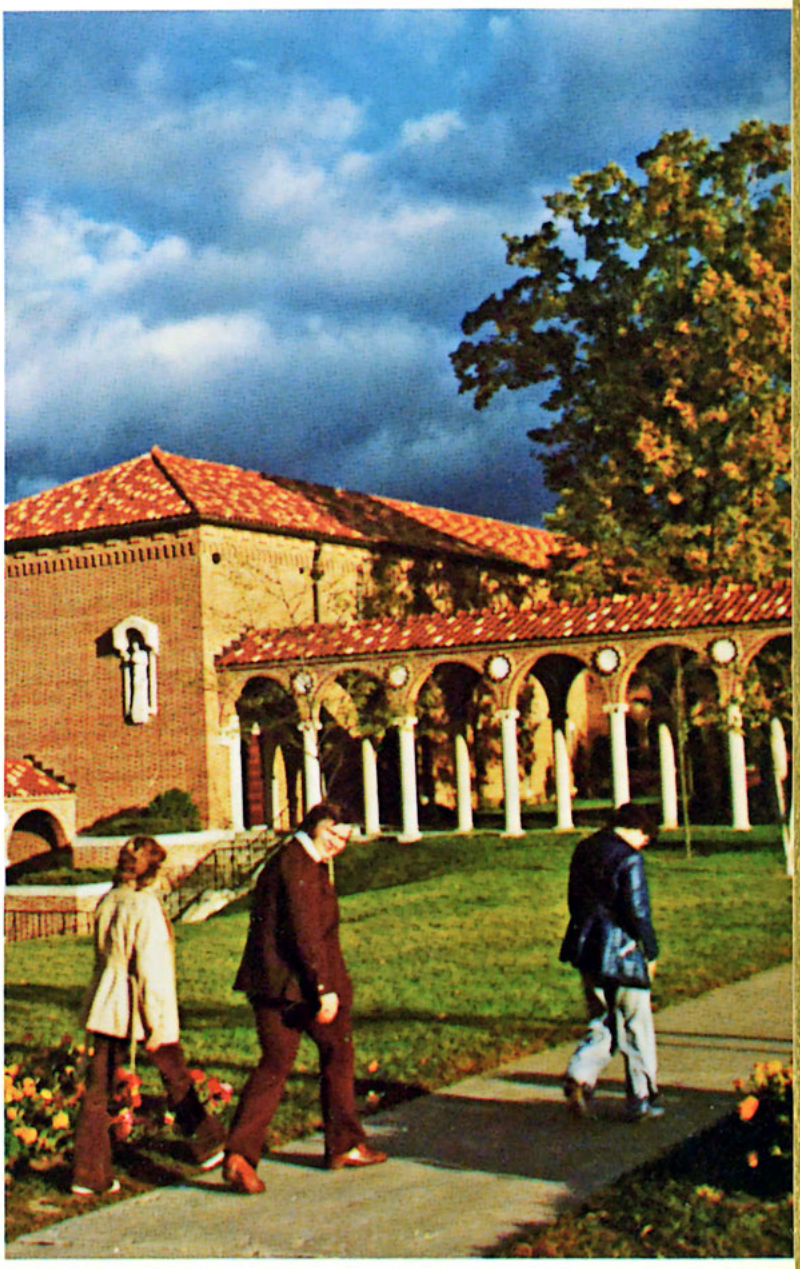

A Multitude Of Unique -

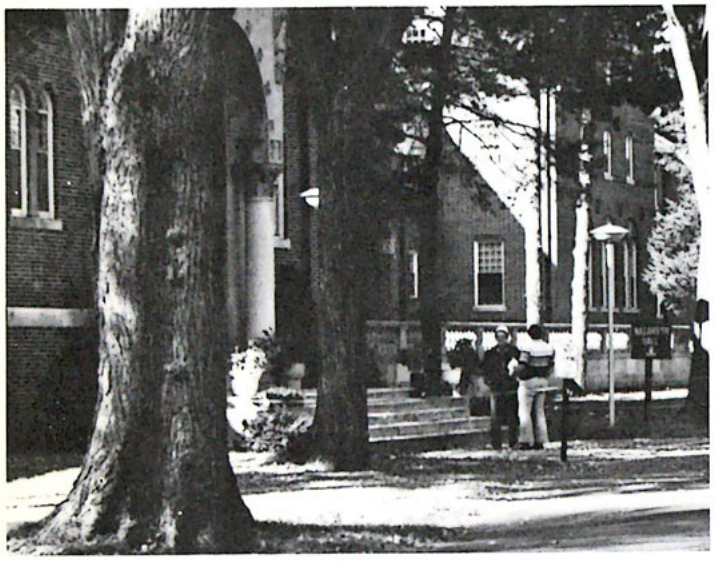

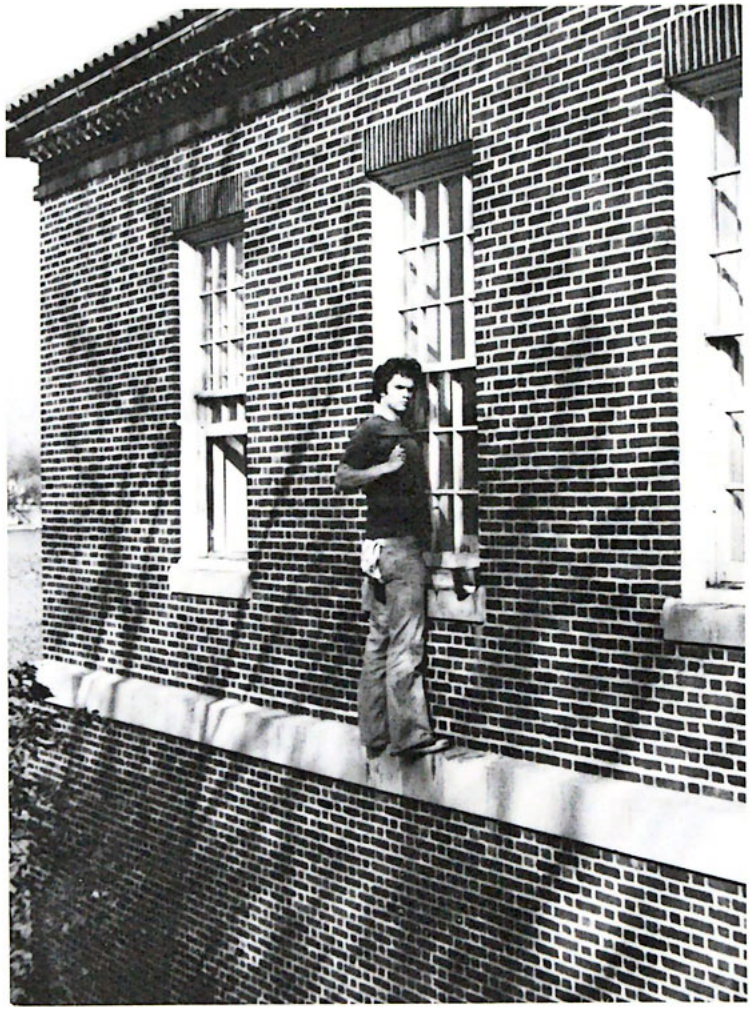

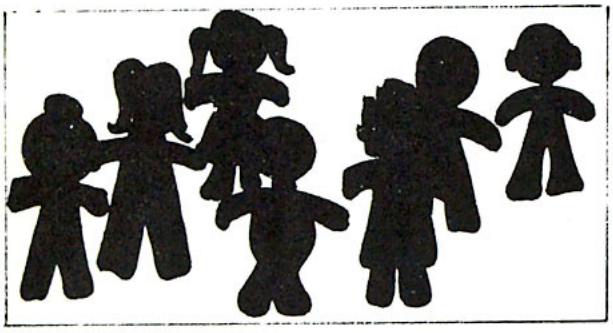

O celestial census
Staggered, stellar, stunning

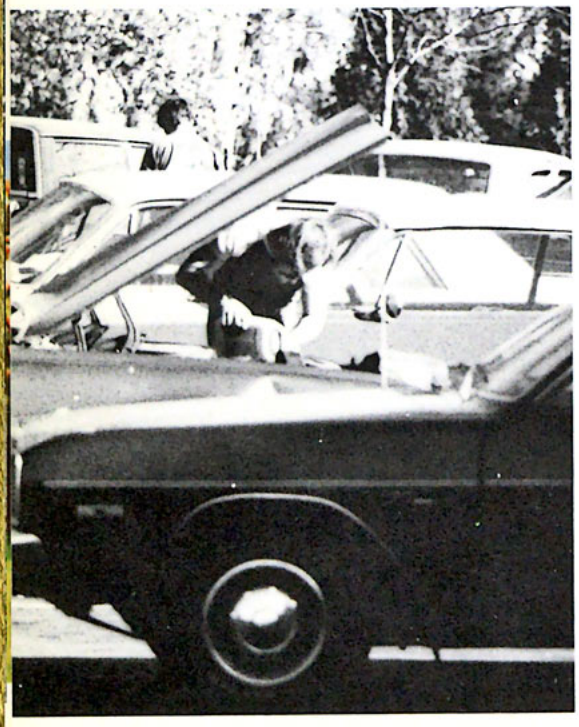

& Eager Personalities

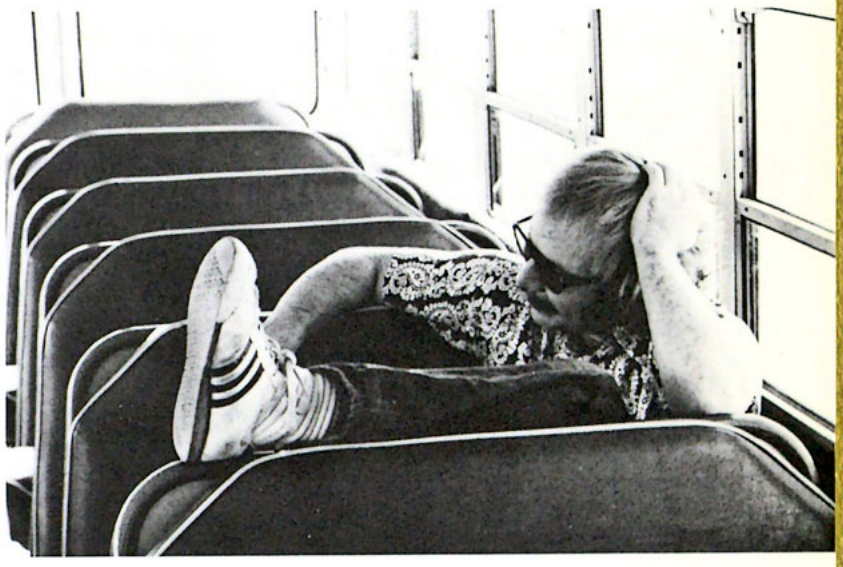

'. . . I manifested Thy name to the men whom Thou gavest Me out of the world; Thine they were, and Thou gavest them to Me, and they have kept Thy word . . . . I ask on their behalf; I do not ask on behalf of the world, but of those whom Thou hast given Me; for they are Thine; and all things that are Mine are Thine, and Thine are Mine; and I have been glorified in them. And I am no more in the world; and yet they themselves are in the world, and I come to Thee. Holy Father, keep them in Thy name, the name which Thou hast given Me, that they may be one, even as We are. While I was with them, I was keeping them in Thy name which Thou hast given Me; and I guarded them, and not one of them perished but the son of perdition, that the Scripture might be fulfilled. . . .'

Crystal constellation
Coursing, cosmic, clustered

While Striving Towards

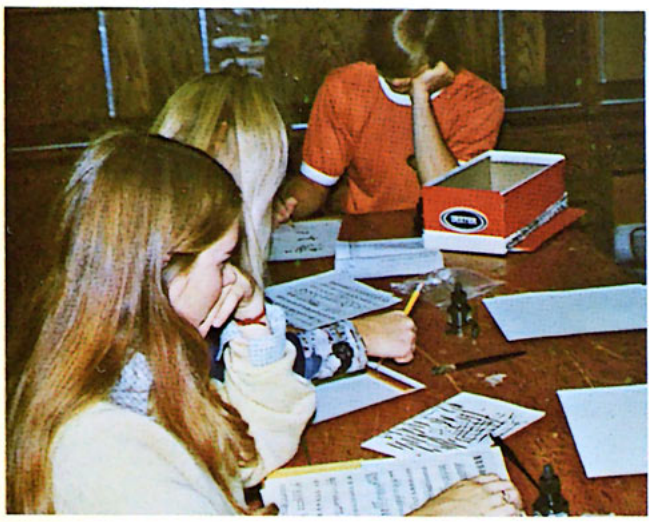

. . . But now I come to Thee; and these things I speak in the world, that they may have My joy made full in themselves. I have given them Thy word; and the world has hated them, because they are not of the world, even as I am not of the world. I do not ask Thee to take them out of the world, but to keep them from the evil one. . . .'

A Total Individualistic Life

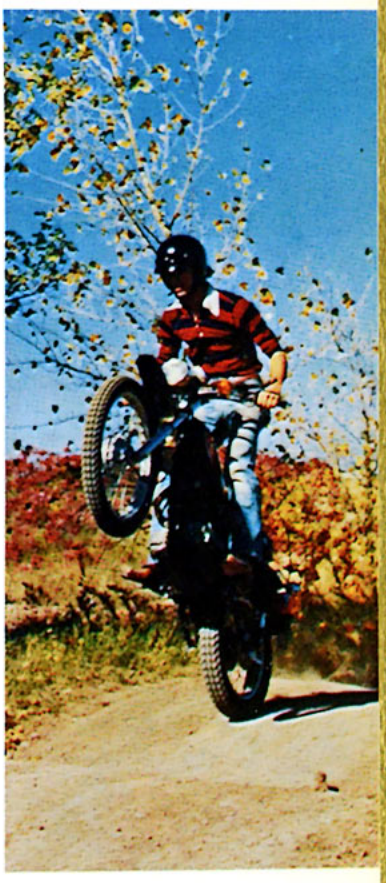

Unite To Build A

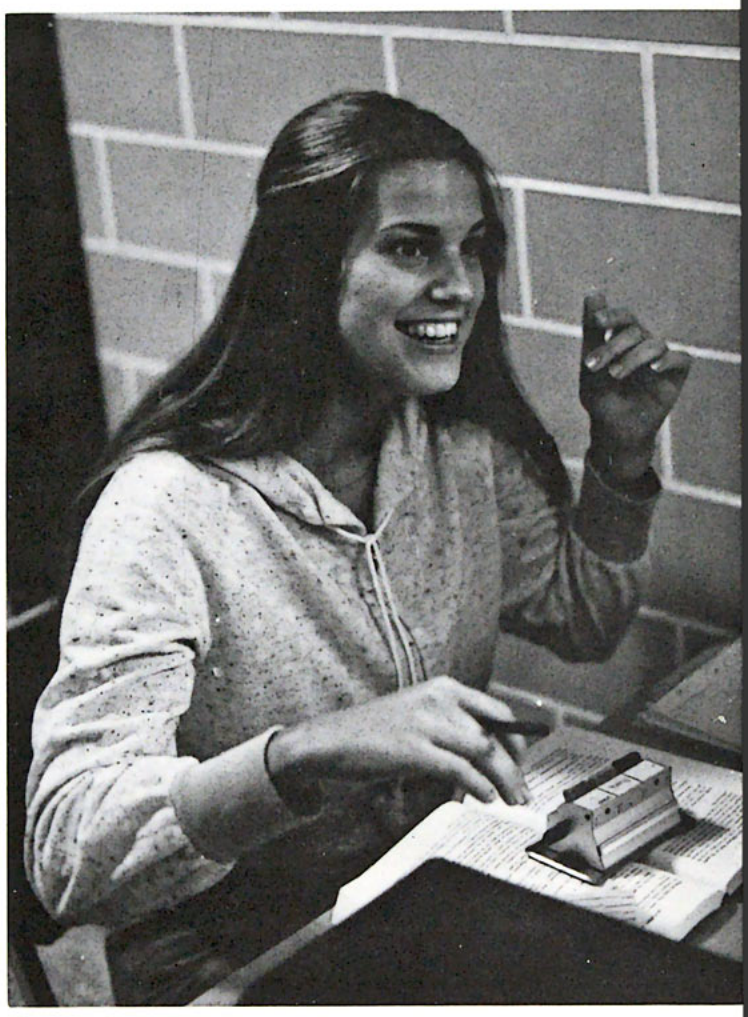

'. . . They are not of the world, even as I am not of the world. Sanctify them in the truth; Thy word is truth. As Thou didst send Me into the world, I also have sent them into the world. And for their sakes I sanctify Myself, that they themselves also may be sanctified in truth. I do not ask in behalf of these alone, but for those also who believe in Me through their word; that they may all be one; even as Thou, Father, art in Me, and I in Thee, that they also may be in Us; that the world may believe that Thou didst send Me. And the glory which Thou hast given Me I have given them; that they may be one, just as We are one; I in them, and Thou in Me, that they may be perfected in unity, that the world may know that Thou didst send Me, and didst love them, even as Thou didst love Me . . . .'

Cynosure corona
Created, kept, crowning

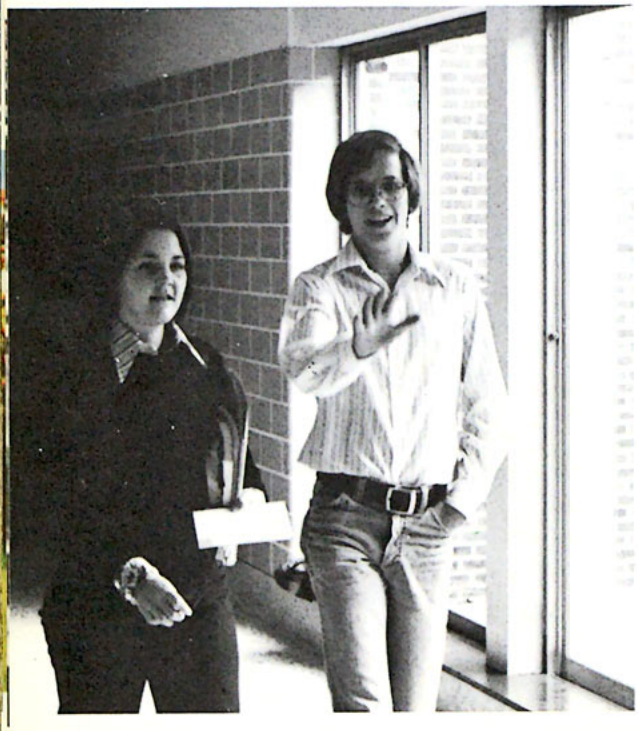

Complete Body Of Believers

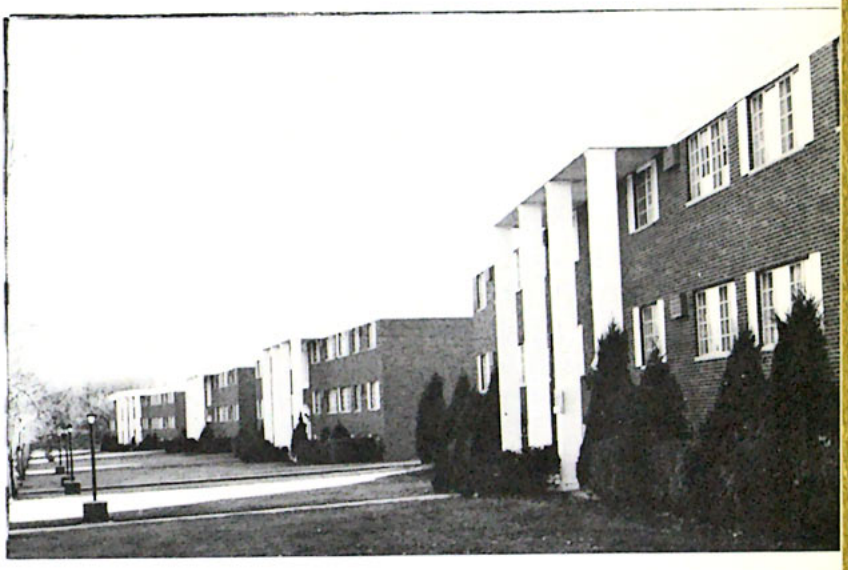

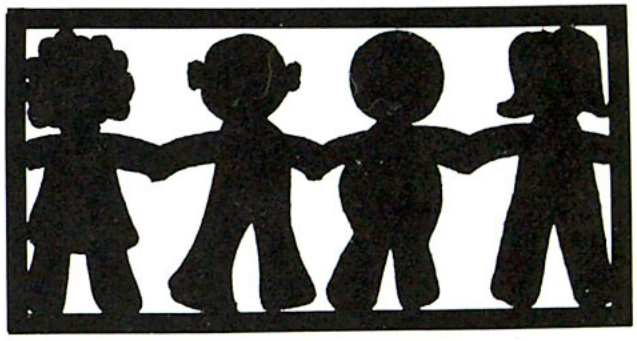

Counted conspicuous star
Singing, significant, called by name

. . . Father, I desire that they also whom Thou hast given Me be with Me where I am, in order that they may behold My glory, which Thou hast given Me; for Thou didst love Me before the foundation of the world. O righteous Father, although the world has not known Thee, yet I have known Thee; and these have known that Thou didst send Me; and I have made Thy name known to them, and will make it known; that the love wherewith Thou didst love Me may be in them, and I in them.' "

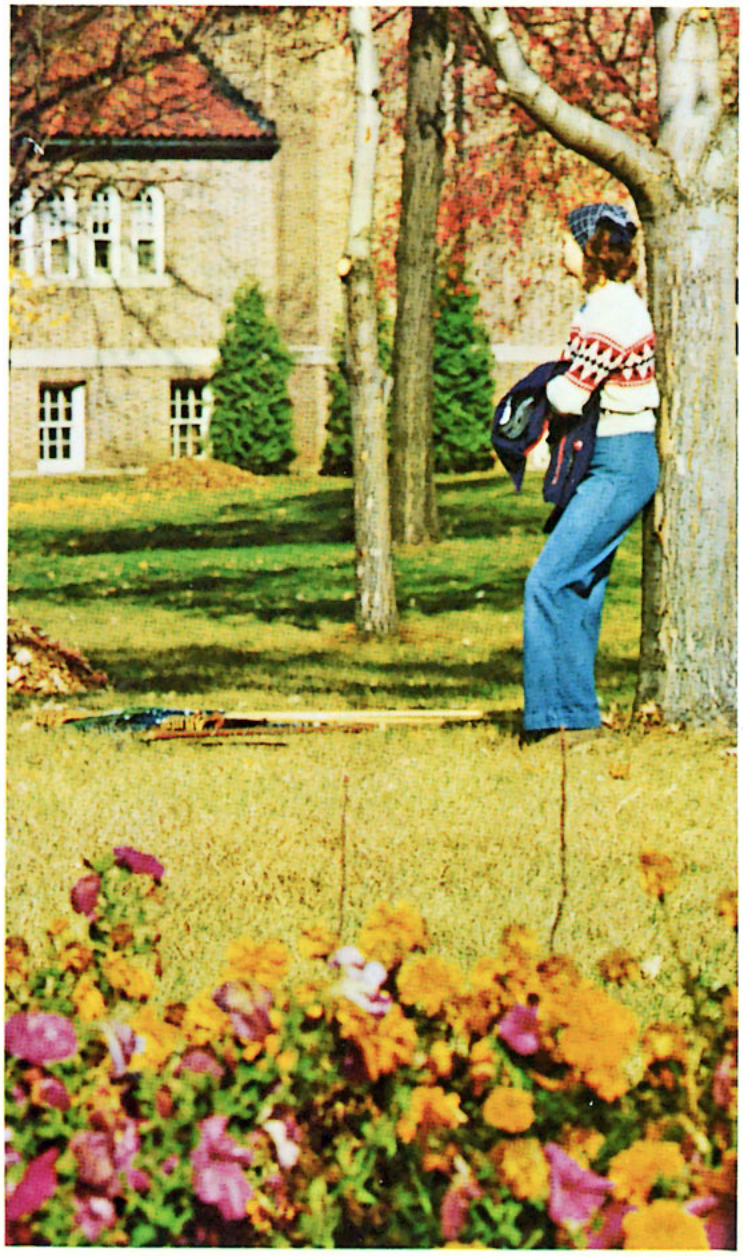

- Are One In Christ

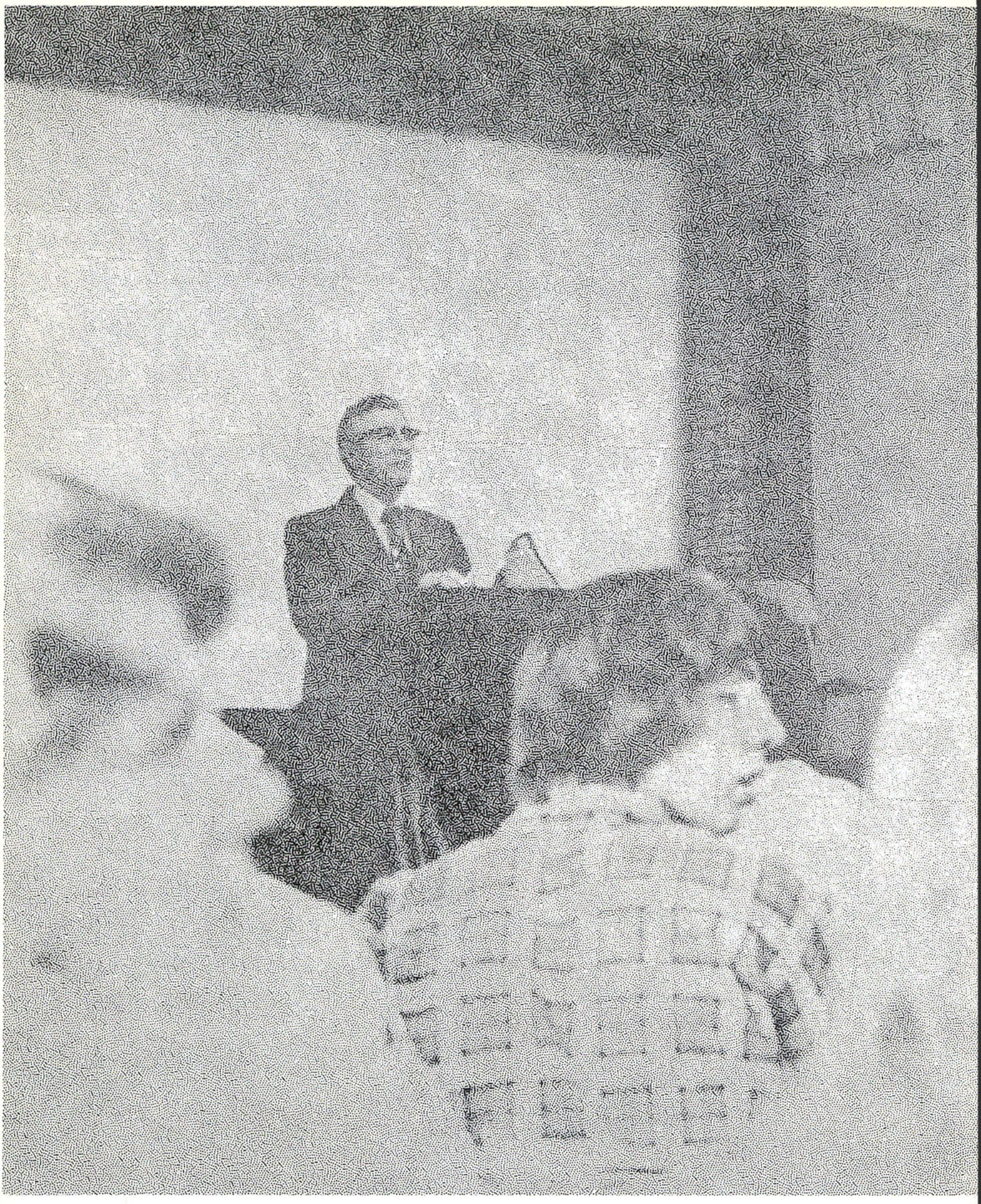

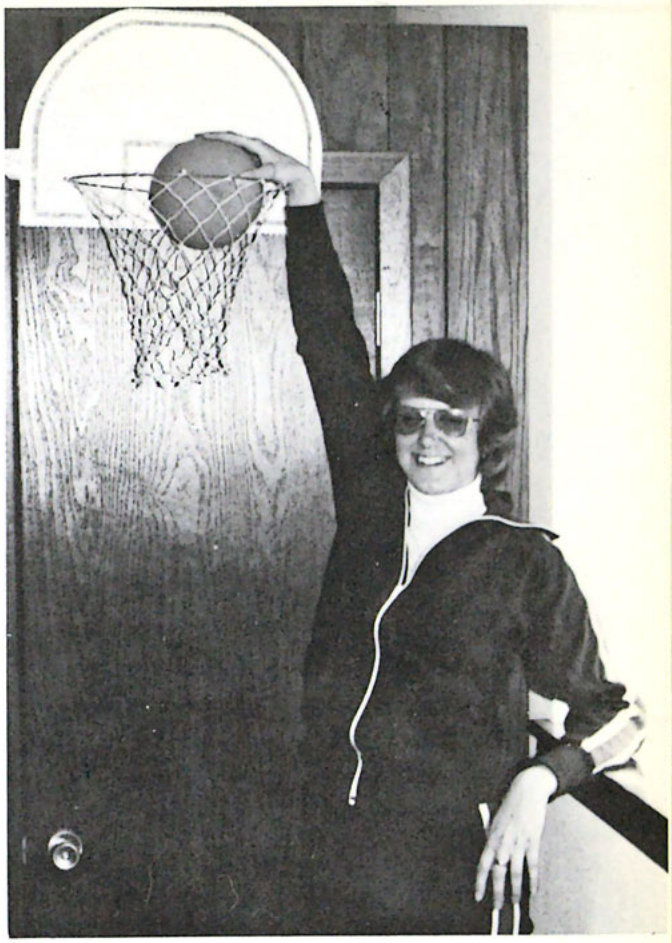

Staff

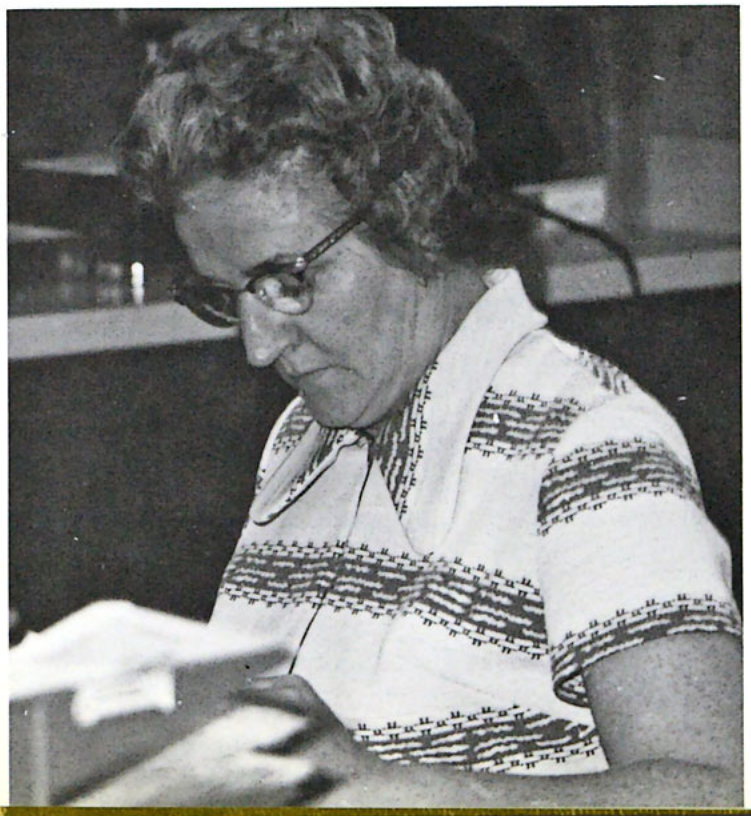

STAFF, n. 1. a group of assistants to a manager, superintendent, or executive. 2. a group of persons, as employees, charged with carrying out the work of an establishment. 3. many who become one in Christ.

FA'CUL–TY, n. 1. (Educ.), the entire teaching and administrative body of a university, college, or school. 2. the members of a learned profession. 3. many who become one in Christ.

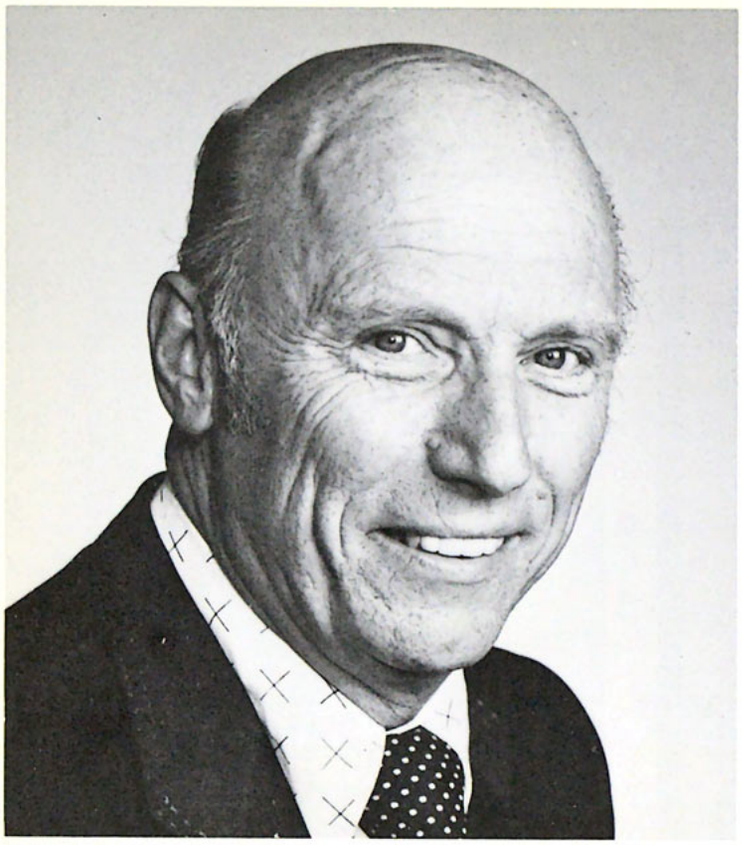

WILLIAM B. BRENTSEN, B.A.; M. MUS.; PH. C.; L.H.D. – Since December, 1966, Mr. Berntsen has led Northwestern as its president, guiding the development of the institution's radio and educational ministries, as well as planning and supervising the refurnishing and construction of its college facilities. His education and experience, combined with dedication as a Christian servant, produce a unique leadership for the multi-faceted ministries of the "New Northwestern."

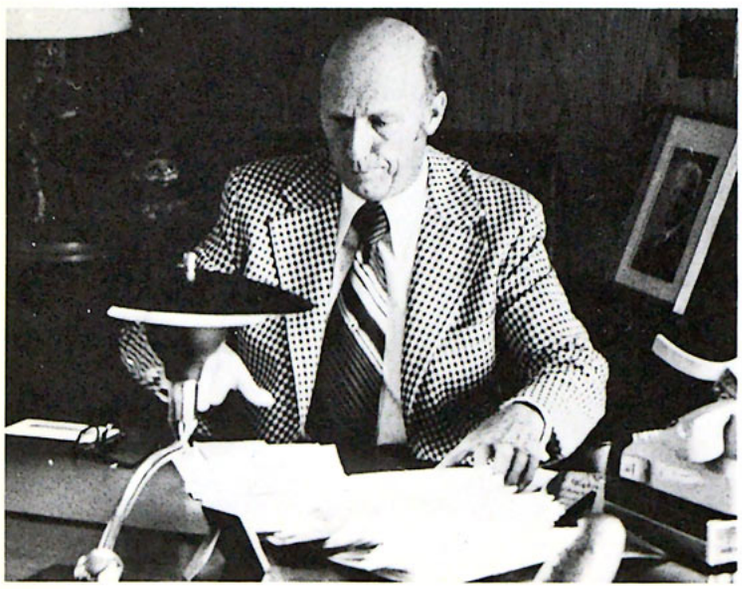

Administration

WILLIAM A. BEVIER, B.A.; M.A.; TH. M; TH. D. – As Dean of Education, Dr. BeVier does a little of everything. His major responsibility is dealing with academic affairs.

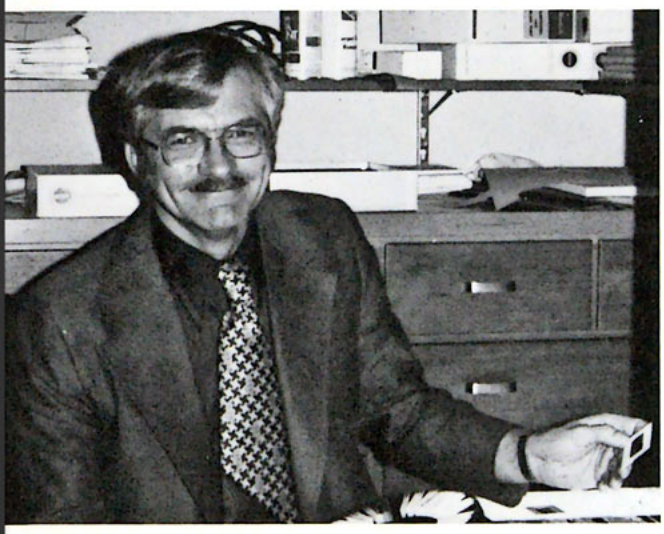

F. GENE KORDICK, TH. B. – Mr. Kordick is the Assistant to the President in Public Relations. He is in charge of any publicity of the school using radio and newspaper advertising and displays. He also schedules ensembles.

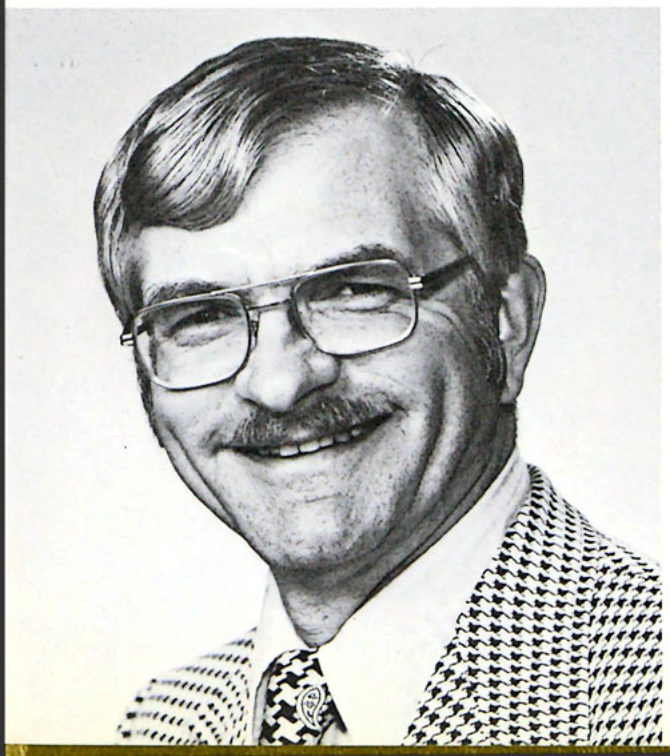

ROBERT D. POSEGATE, B.S.; M. ED.; ED. D. – Admission procedure and policy, student recruitment, student applications and records are the responsibilities of the Director of Admissions and Registrar, Dr. Posegate.

CORNELIUS KEUR – Head of the radio network consisting of five stations in five cities of five states is Director of Broadcasting, Cornelius Keur. The network maintains nine AM and FM licenses.

HAROLD ALLFORD – Director, Business Affairs, Harold Allford, manages the college's budget and money. He's also in charge of the financial aide program.

RALPH D. ANDERSON, B.A.; M.A. – As Director of Alumni Affairs, Ralph Anderson heads the alumni program. Fund-raising and communication with alumni fill his days.

JOHN E. WHITE – The Director, Special Events, John White, arranges dining service, food service, guest housing, banquets, retreats, seminars, and so on.

WAYNE E. BENEDICT, B.A.; M. DIV. – Working with Associate Dean Wessman and Head Residents, Mr. Benedict heads the dorm housing and student regulations. He is also in charge of campus security.

J. EDWIN HARTILL, B.A.; B.D.; D.D. – Dr. Hartill is the Dean, Evening School. This job entails directing of the evening school program and courses and making arrangements.

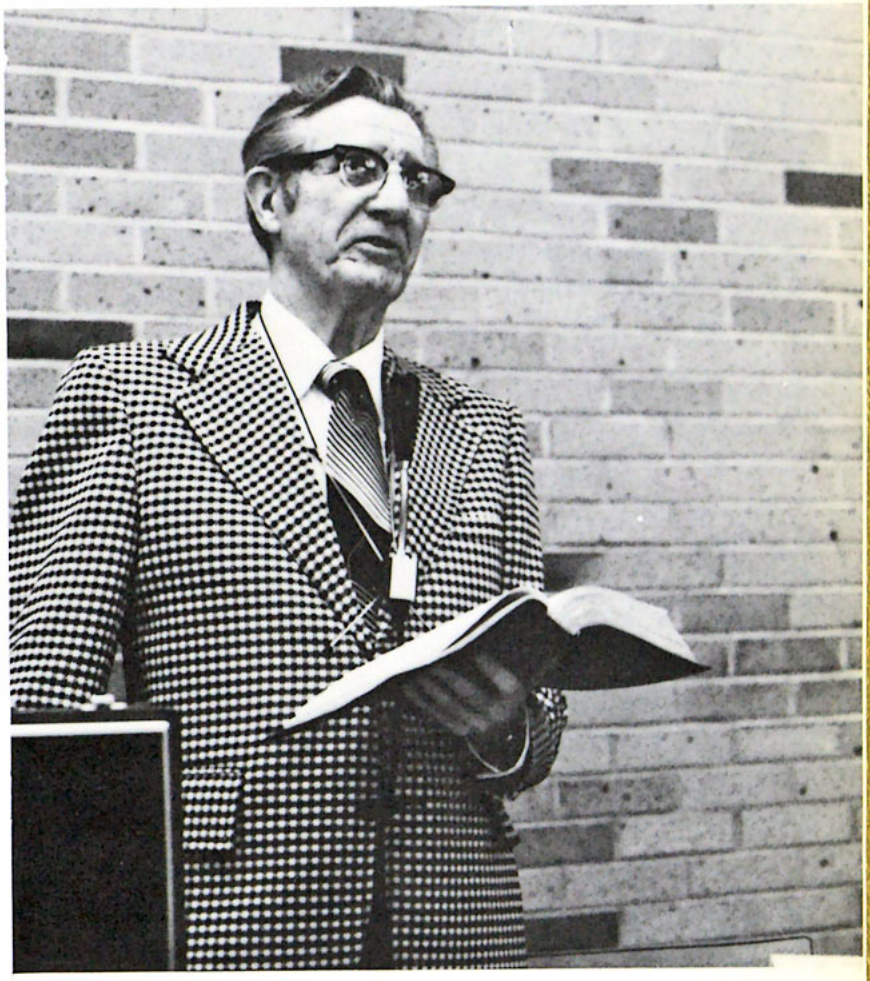

JOHN BRONNER – As Director, Christian Ministries, Mr. Bronner sets up the Christian service programs, making contact between the students and the public, handling requests and responses. He schedules gospel teams and speakers from the college.

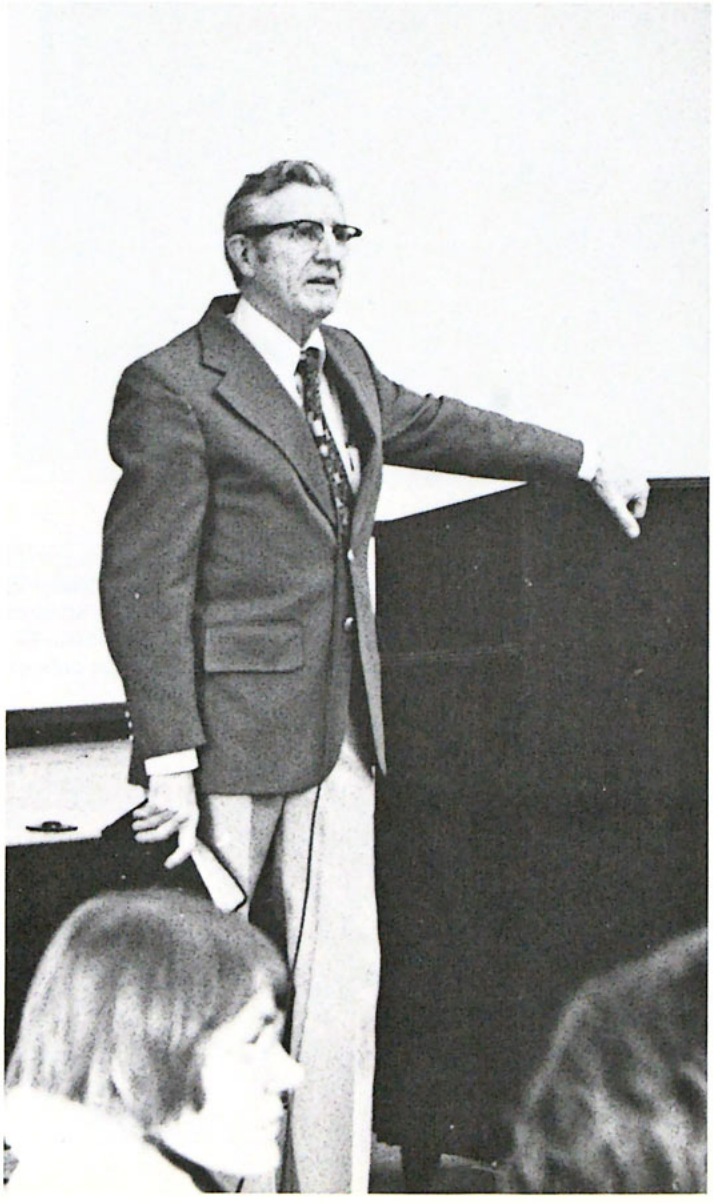

Faculty

MELVIN G. BOEHLAND, M.S. – Assistant Professor of Physical Education

DON A. ALBRIGHT, PH. D. – Assistant Professor of Mathematics and Chemistry

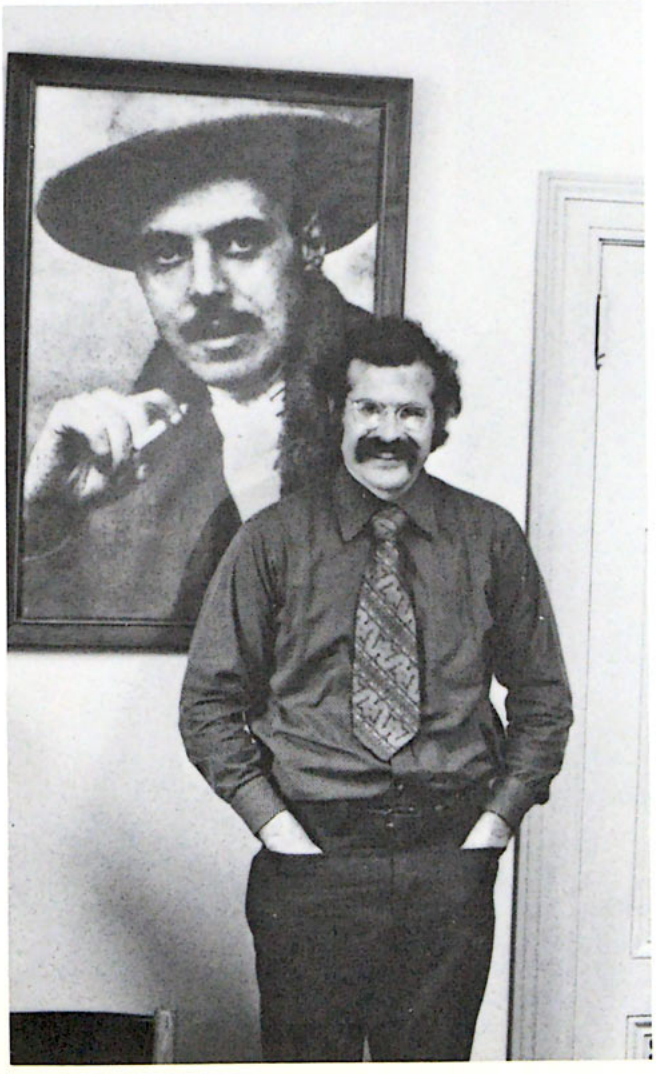

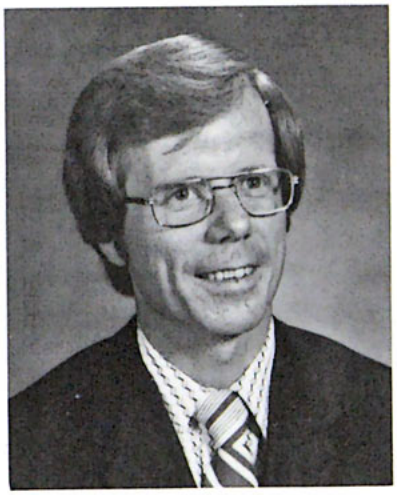

DUANE L. CHRISTOPHERSON, M.S. – Director of Athletics and Assistant Professor of Physical Education

DOUGLAS M. BRIGGS, M.A. – Assistant Professor of Speech and Drama

David B. Clatterbuck,
M.R.E., Asst. Professor of
Christian Education

Wayne A. Cooke,
M.A., Asst. Professor of
Music

John L. Cunningham,
Ph.D., Assoc. Professor of
Science and Biology

Stephen H. Farra,
M.A., Speech, Psychology,
Cross Country Coaching

Sally S. Harris,
M.A., Asst. Professor of
English

Charles W. Herman,
M.A., Asst. Professor
of History

Mary Lou Hovda,
M.A., Librarian

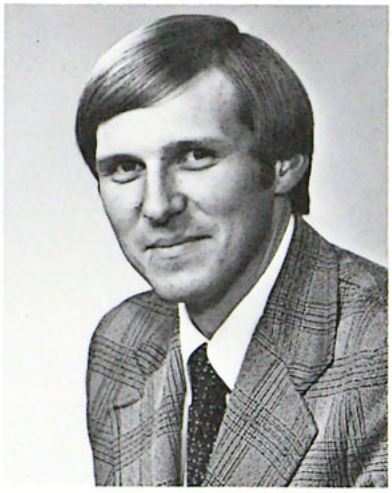

Harold D. Huber,
B.S., B.A., Asst.
Prof. of Business

Barbara A. Lindman,
B.A., Instructor of
Physical Education

Evangeline Lindquist,
B.S., College Nurse

Ruth C. Lynes,
M.A., Instructor of Music

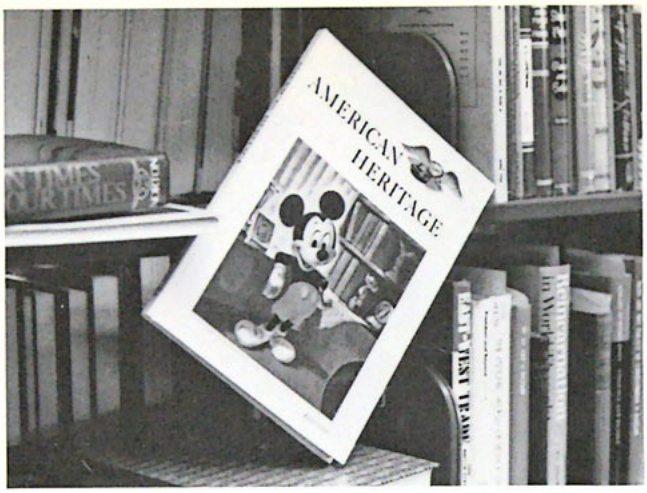

David C. Osterlund,
M.S., Asst. Professor of Music

Kurian O. Parayil,
M.B.A. Asst. Professor of Business

Samuel C. Pittman,
D. Min., Assoc. Professor of Missions and Bible

Maxcine W. Posegate,
M.A., Asst. Professor of Music

Gerald A. Rubino,
B.M. Ed., Instructor
of Music

Dennis F. Schroeder,
M.A., Asst. Prof. of
Secretarial Sciences

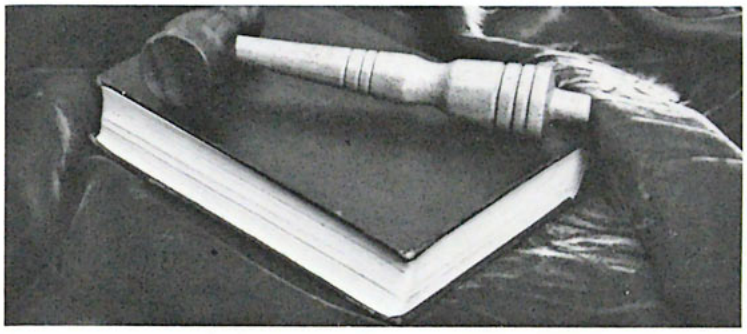

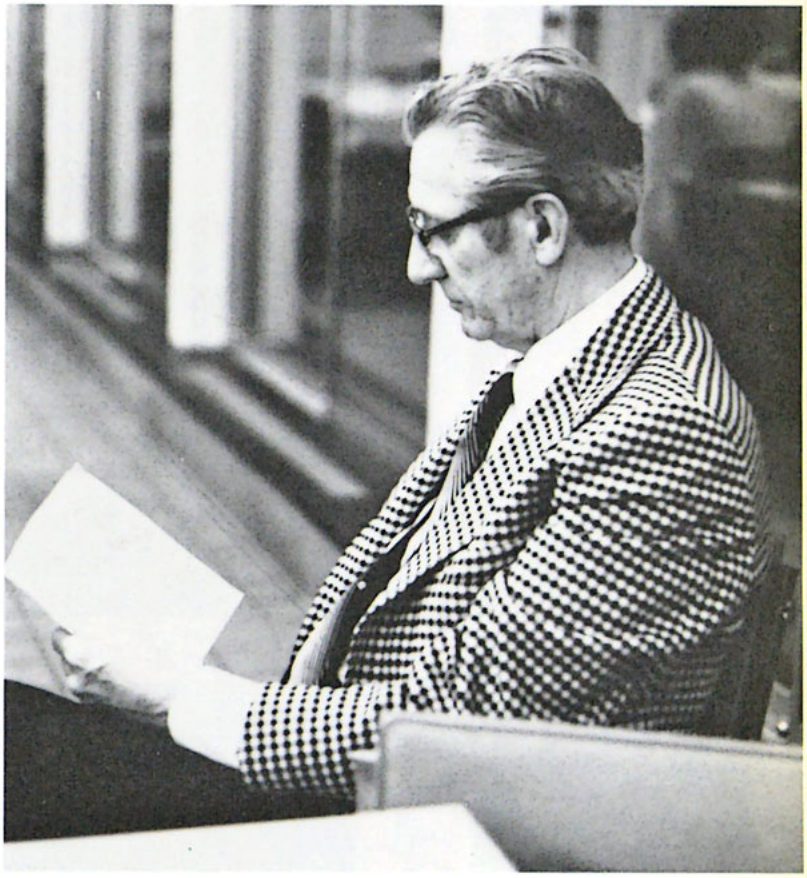

Jack R. Smith,
B.D., M.S., Bible and
Sociology Prof.

Daniel W. Taylor,
Ph.D., Asst. Prof. of
English

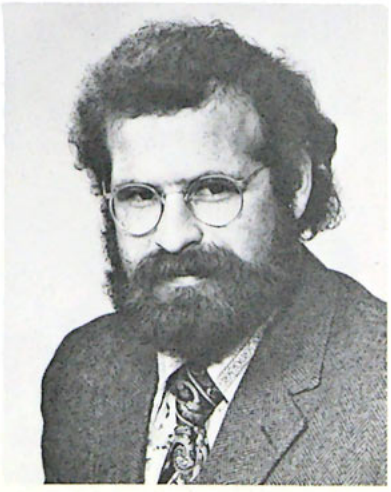

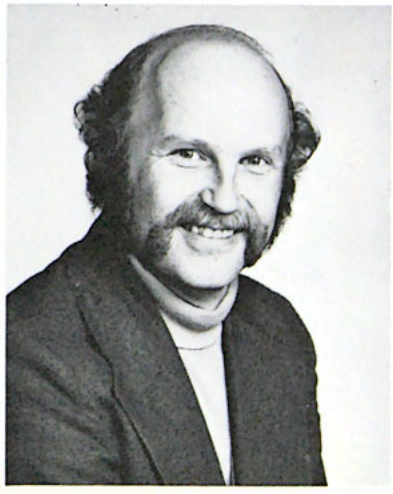

William W. Weiss,
B.S., Asst. Prof. of
Broadcasting

Germaine G. Wessman,
M.A.T., Assoc. Dean of
Students

Irene E. Woods
Ph.D., Asst. Professor of
English

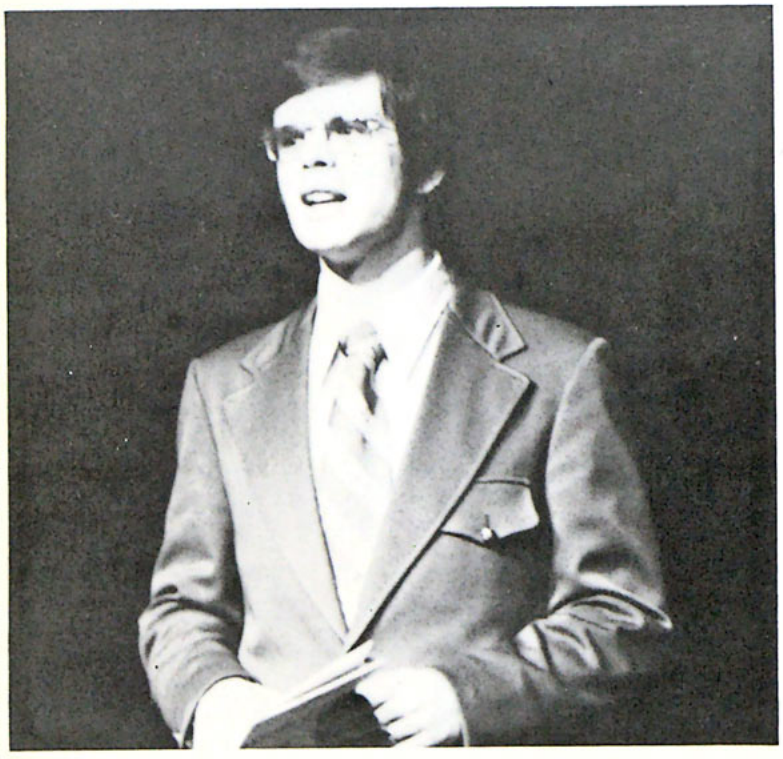

PART-TIME

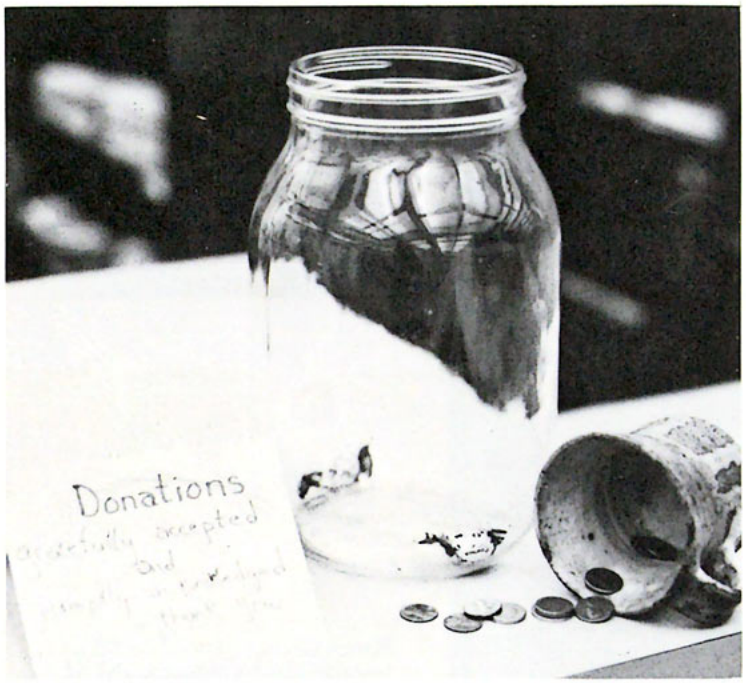

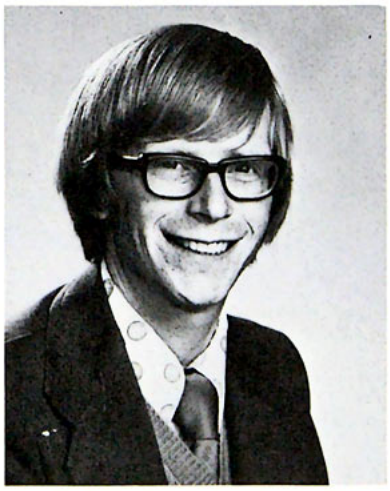

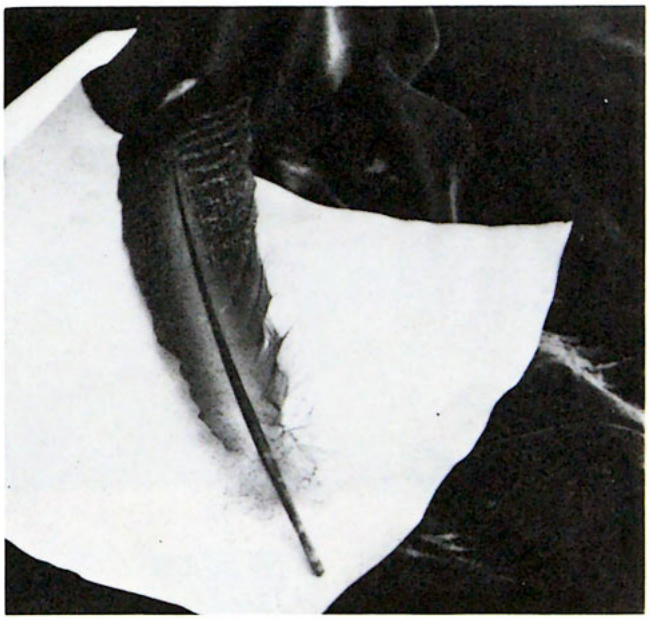

Eric M. Brewster,
M.M., Instructor of Music

Barbara Chester,
B.A., Ph.D. Candidate,
Instructor of Psychology

Janice T. Grisham,
M.A., Instructor of
English

William W. Conley,
B.S., M.A., Anthropology
and Missions Instructor

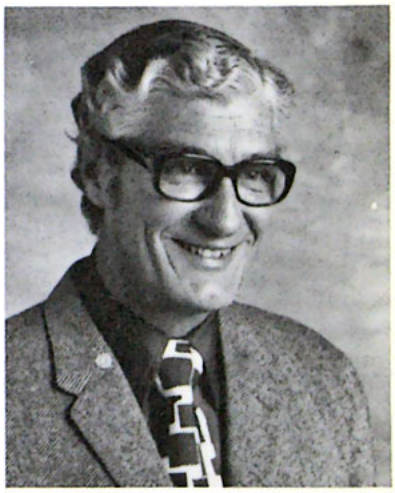

Linda Gianoulis,
M.A., Instructor of
Spanish

Douglas R. Giebel,
M.F.A., Art Instructor,
Scroll and Eagle Advisor

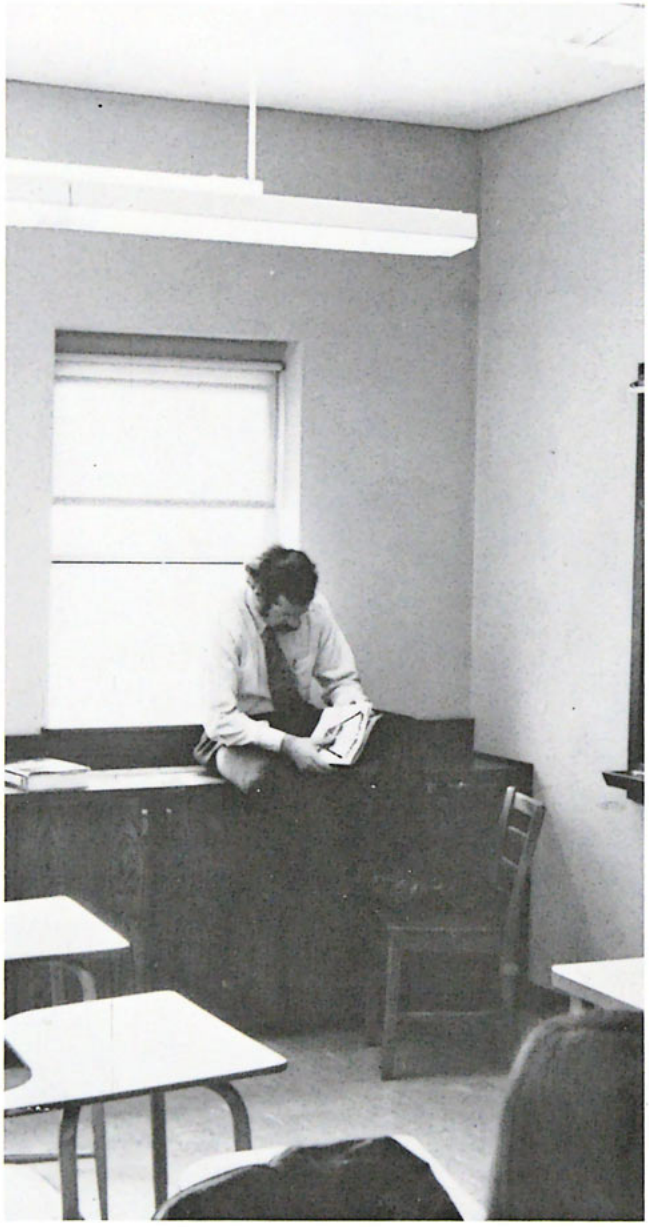

Marianne Clerget,
M.A., Instructor of
French

Nancy Grover,
Instructor in Applied Music

Timothy W. Johnson,
University of Minnesota,
Instructor of Music

Kari T. Malcom,
M.A., Instructor of
English

Rebecca M. Norberg,
B.M., Instructor of
German

Bruce G. Olson,
M. Div., Instructor of Bible

Susan Peterson,
Instructor of Music

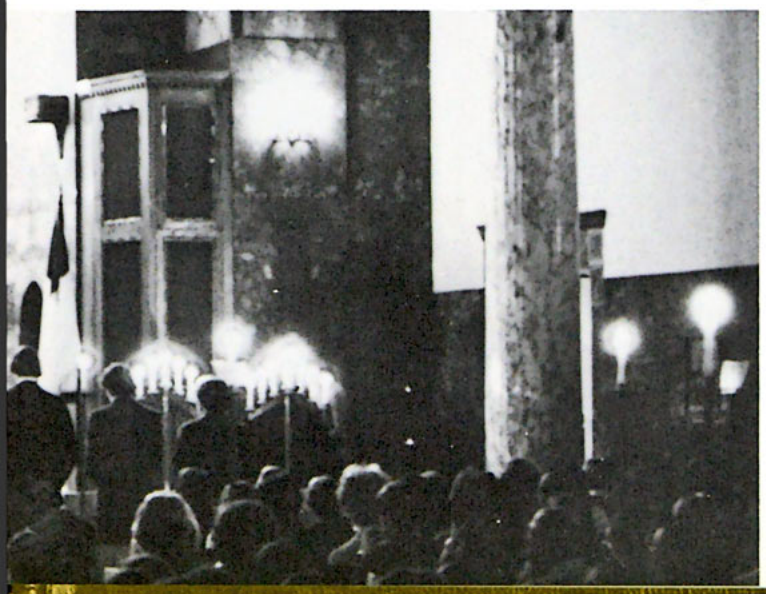

Douglas W. Reader,
B.S., Instructor of Music

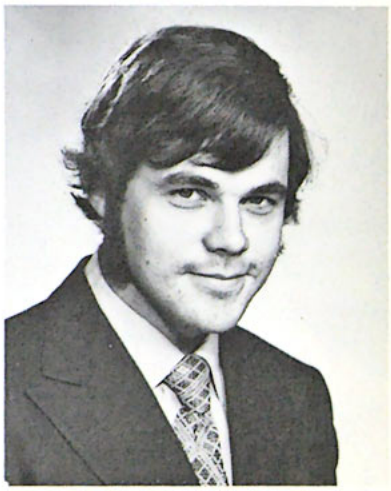

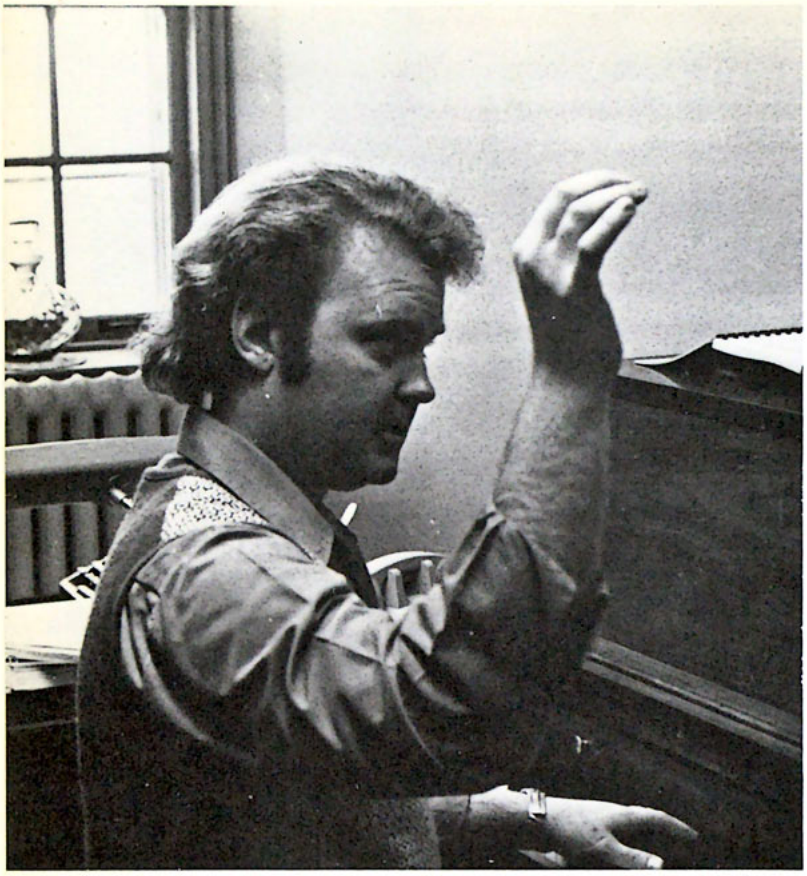

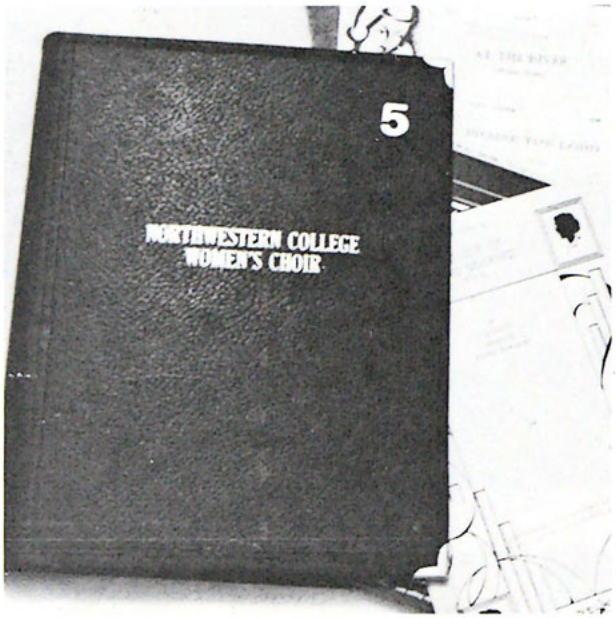

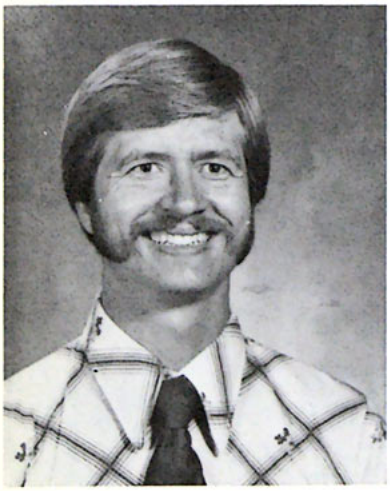

Mary C. Reed,
B.A., Instructor of
Speech

Rodney H. Schmuland
M.S., Instructor of
Science and Math

Jeffrey Seeley,
M.A., Instructor of Radio

Jack L. Sowers
B.S., Th.M., Fulltime
Bible Instructor

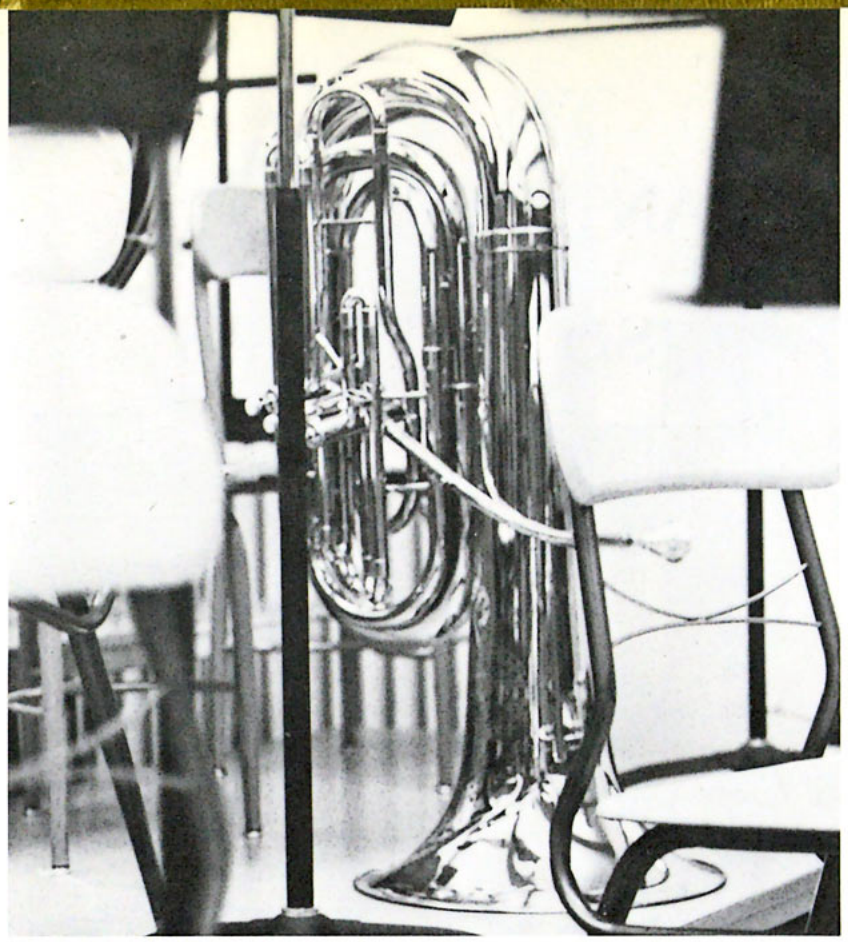

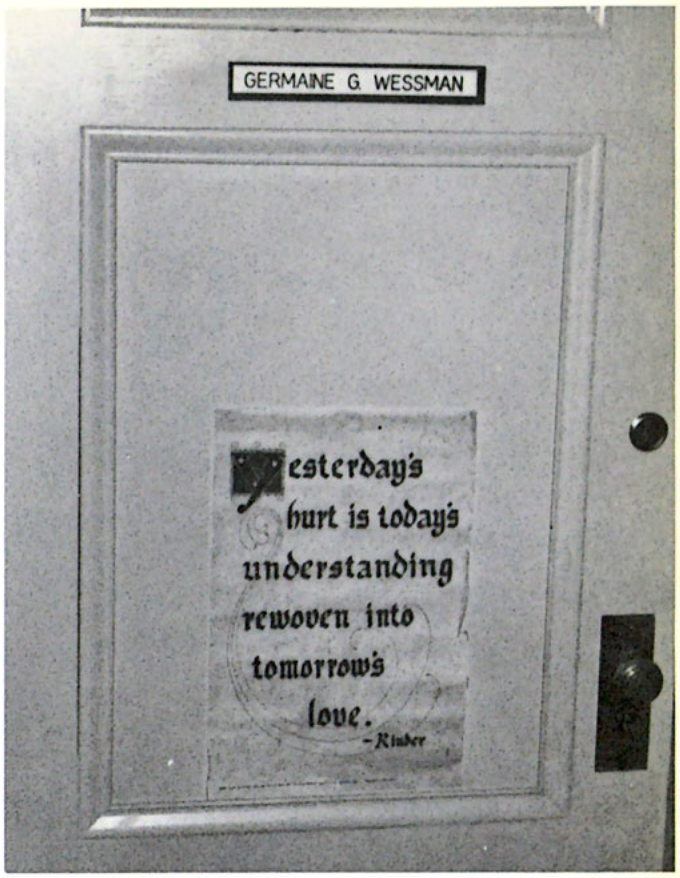

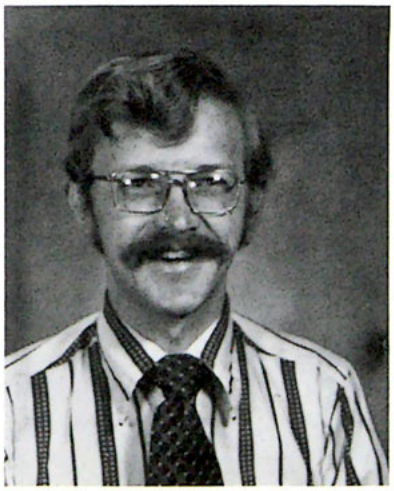

Donald R. Tanner,
M.A., Instructor of Music and
of Journalism

Lois C. Utzinger,
M.M., Instructor of Music

David N. Wigtil,
M.A., Instructor of Greek

SOME IMPORTANT OFFICE PERSONNEL AND SECRETARIES

Ardath Gatten

Lois Hayes

Lois Nelson

Sandy Wicklund

Jo Ann BeVier

Wilma Buckles

Jane Landow, Bazy Cook, Norma Mason

Celesta Bleeker

Kathy Hutchcraft

Nancy Post, Tannell Gerloff, Edna Peterson, Dolores Hinze

THE "BEHIND THE SCENES" PERSONNEL

ADDRESS DEPT., AID DEPT., AND LIBRARIANS

THAT MAKE THE SCHOOL RUN

MAILROOM KITCHEN STAFF

MAINTENANCE

Northwestern College operates five radio stations. These stations each hold a yearly Share-a-thon; a united effort to raise money for the ongoing ministry of a station. Each station sets its own goal, attaining it through much prayer and work, and through listeners meeting their faith pledges called in during the Share-a-thon. This year's response was overwhelming:
KTIS–Twin Cities–$250,000 for operating expense. $61,000 for tower project.
KFNW–Fargo, ND–$111,000 for operating expense.
KNWS–Waterloo, IA–$118,000 for operating expense.
KNWC–Sioux Falls, SD–$113,000 for operating expense. $75,000 was raised just before the Share-a-thon to purchase land.
WNWC–Madison, WI–$81,000 for operating expense.

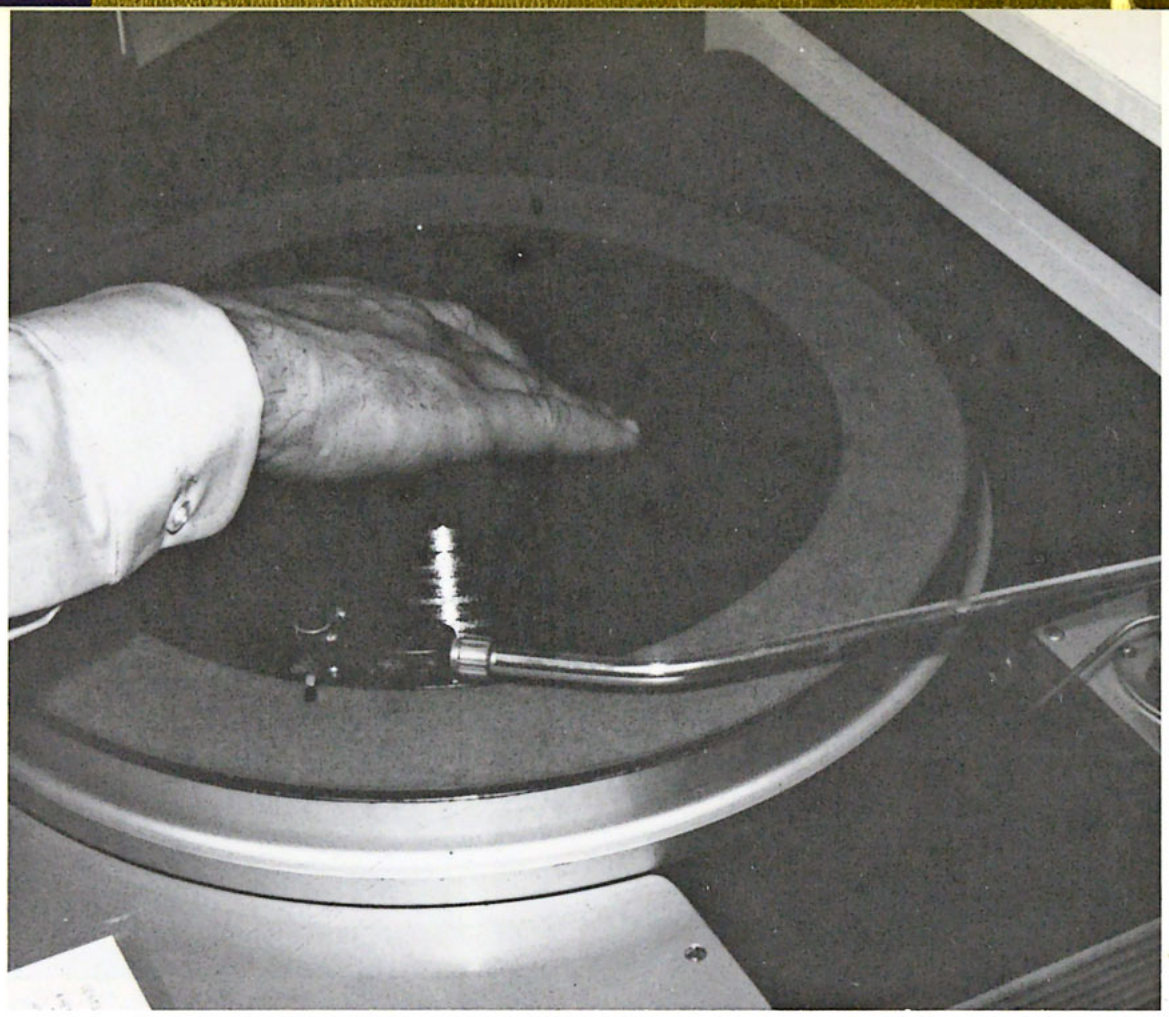

KTIS's Mel Johnson and Paul Ramseyer stop the music, but not the show, to broadcast the progress of this year's Share-a-thon.

RADIO

Below, special KTIS guest and NWC Alumni, Bill McKee increases the Share-a-thon excitement as he lends a hand . . . and a voice.

KFNW RADIO STATION
Above: John Mundrom on the air.
Left: Marcia Buchholz, secretary.
Right: Besides "live communication" from announcer to listener and from listener to station personnel, continuous exchange of tapes is a major part of the radio communication process. Here incoming tapes are being prepared for future use.

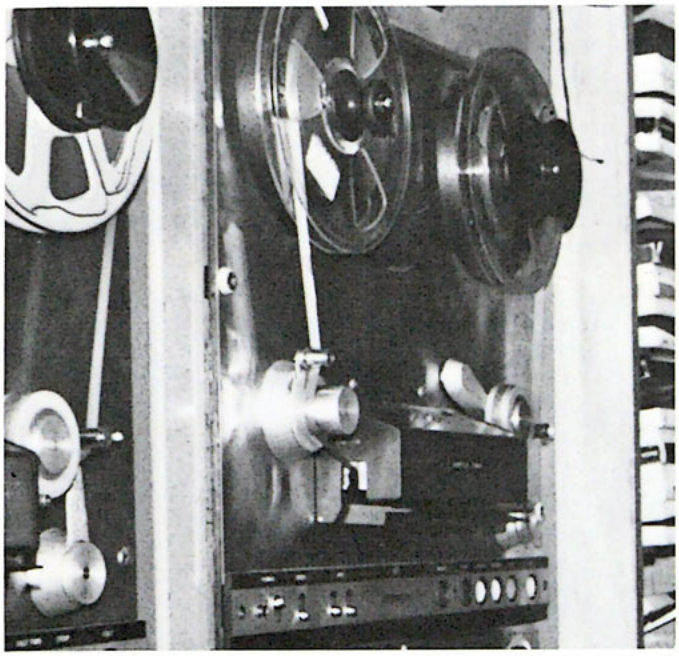

Above: Dave Kersey puts forth his efforts as a part of a media that reaches millions of individuals with the Good News.
Center left and right: Radio equipment and selections from the record library.
Bottom left: Announcer, Ardeen Langness, is surrounded with the mechanics of broadcasting.

KNWS

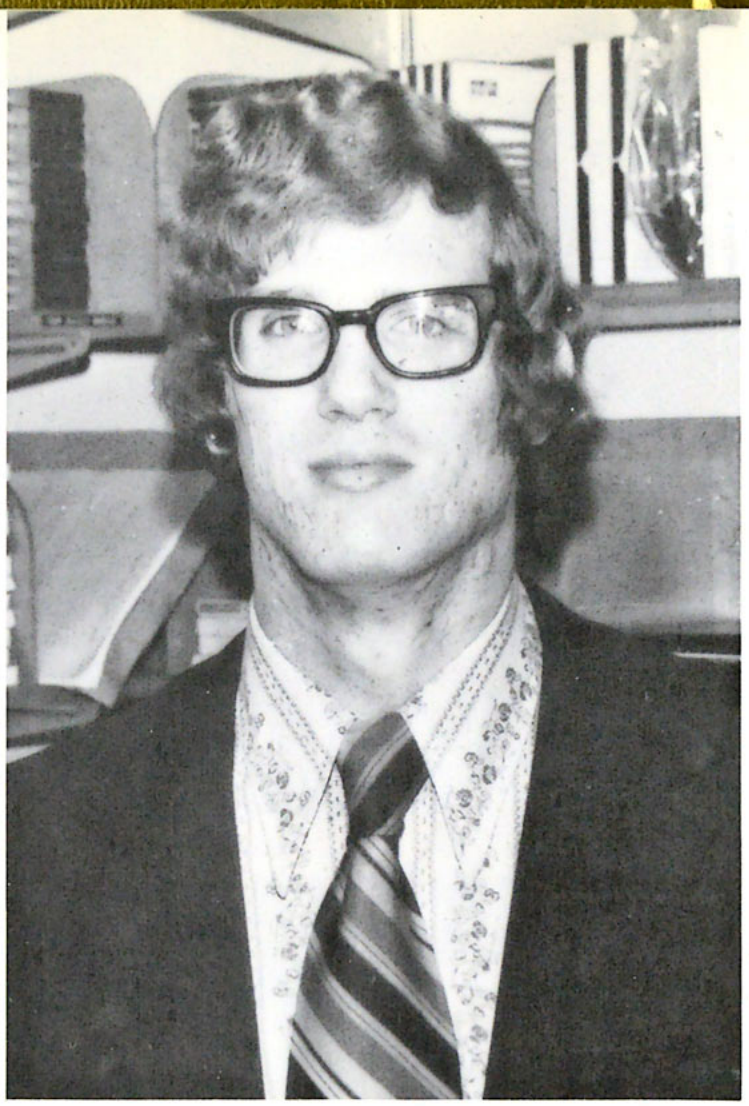

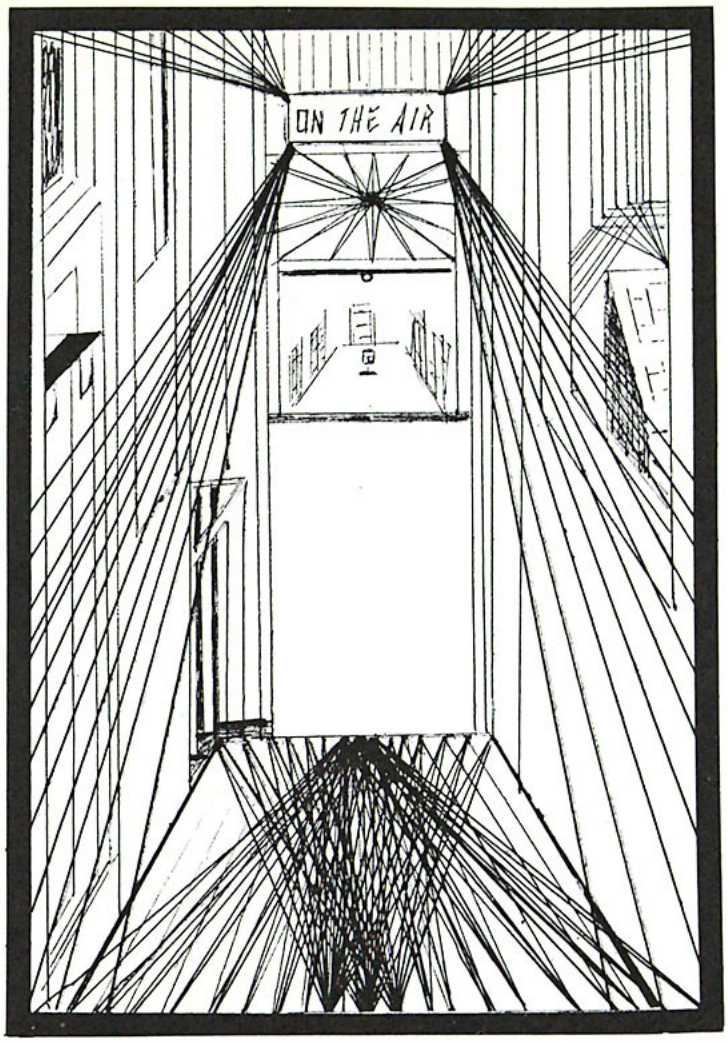

Radio, as the earliest innovation in wide spread mass communication, has suffered set backs in many ways. All this, however, has only gone to make it the forerunner of a relevant, powerful medium. I pray this will always be the goal of our own station, KNWS, and ourselves as Christians.

Above left to right: Greg Walters, announcer, and Carl Ramsey, WNWC's manager and host of "Clockwatcher," take time out.
Right: Secretary, Helen Nevel, is busy "recording."
Bottom left: All due respect to the human aspect of the station; nevertheless, the heartthrob of WNWC is not at the station, but is located near the towers. The transmitter's heartbeat is checked once every hour by the board operator and once a week by the engineer. No wonder—its major function is sending the programs out on the correct frequency.

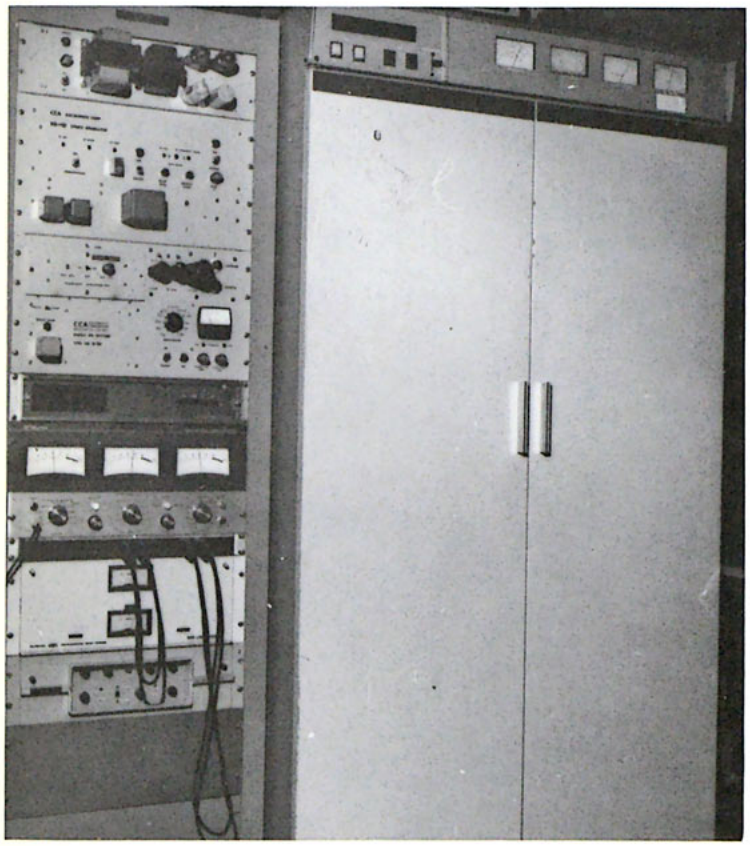

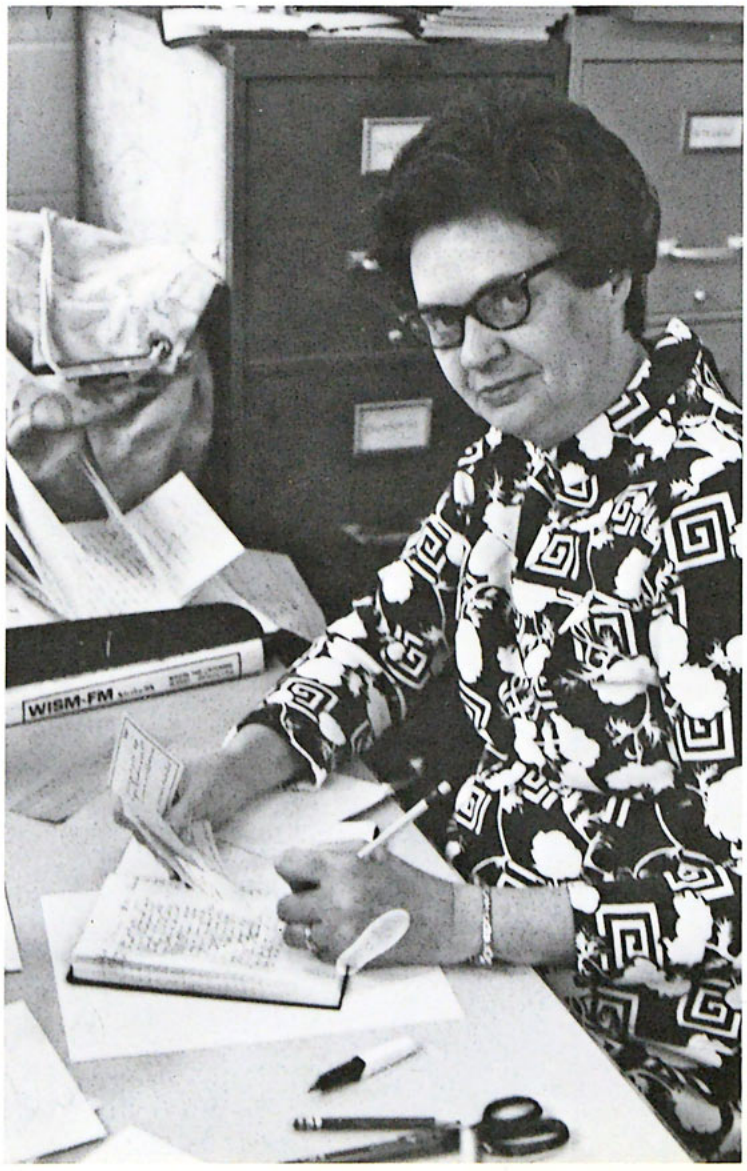

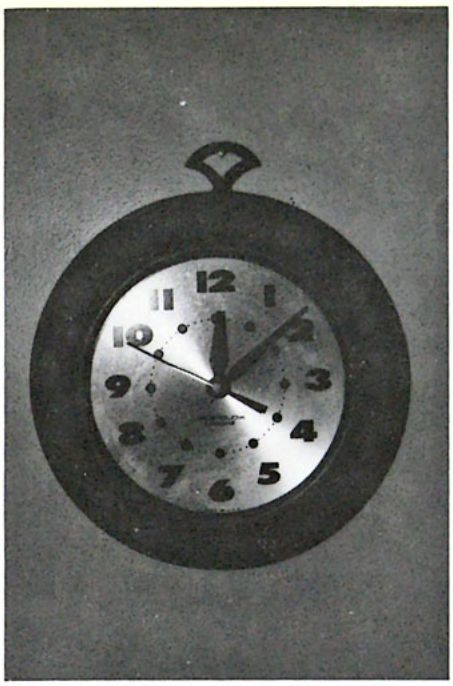

R: Dick Ellis. Bottom L&R: Rick Muehlbach and Jay Werth

RADIO BROADCASTING

KTIS

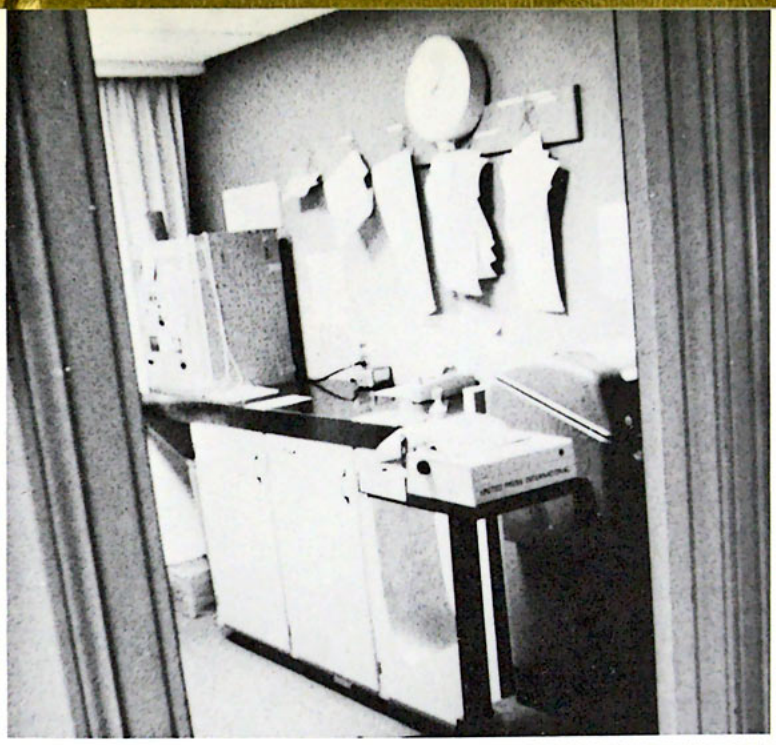

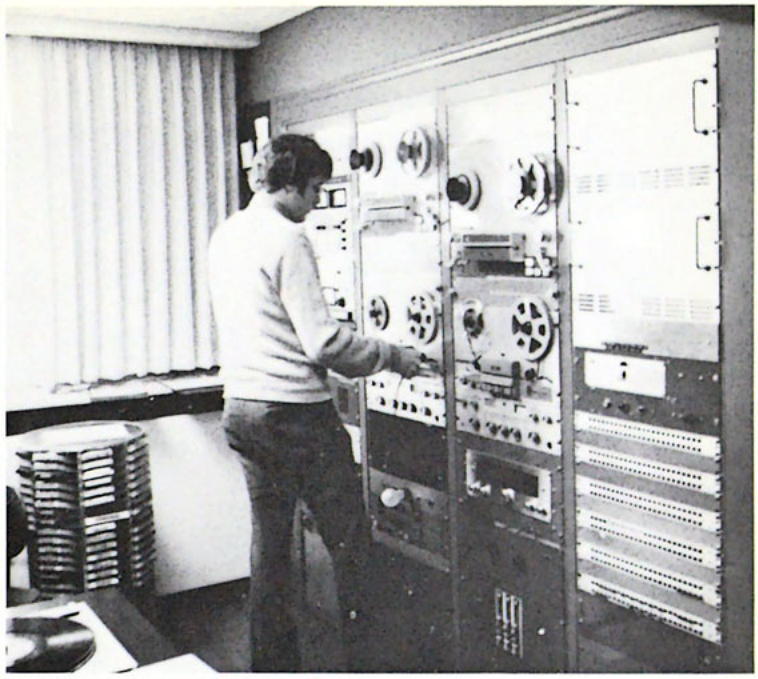

Come and listen in to a radio station.
Where the mighty host of heaven sing,
Turn your radio on, turn your radio on.

If ya wanna hear the songs of Zion,
Coming from the land of endless spring,
Get in touch with God, turn your radio on.

Turn your radio on and listen to the
music in the air,
Turn your radio on, heaven's glory share.
Turn your lights down low, and listen to
the Master's radio,
Get in touch with God, turn your radio on.

Don't ya know that everybody is a radio
receiver?
All ya gotta do is listen for the call,
Turn your radio on, turn your radio on.
If ya listenin', you will be a believer,
Leanin' on the Truth that'll never fail,
Get in touch with God, turn your radio on.

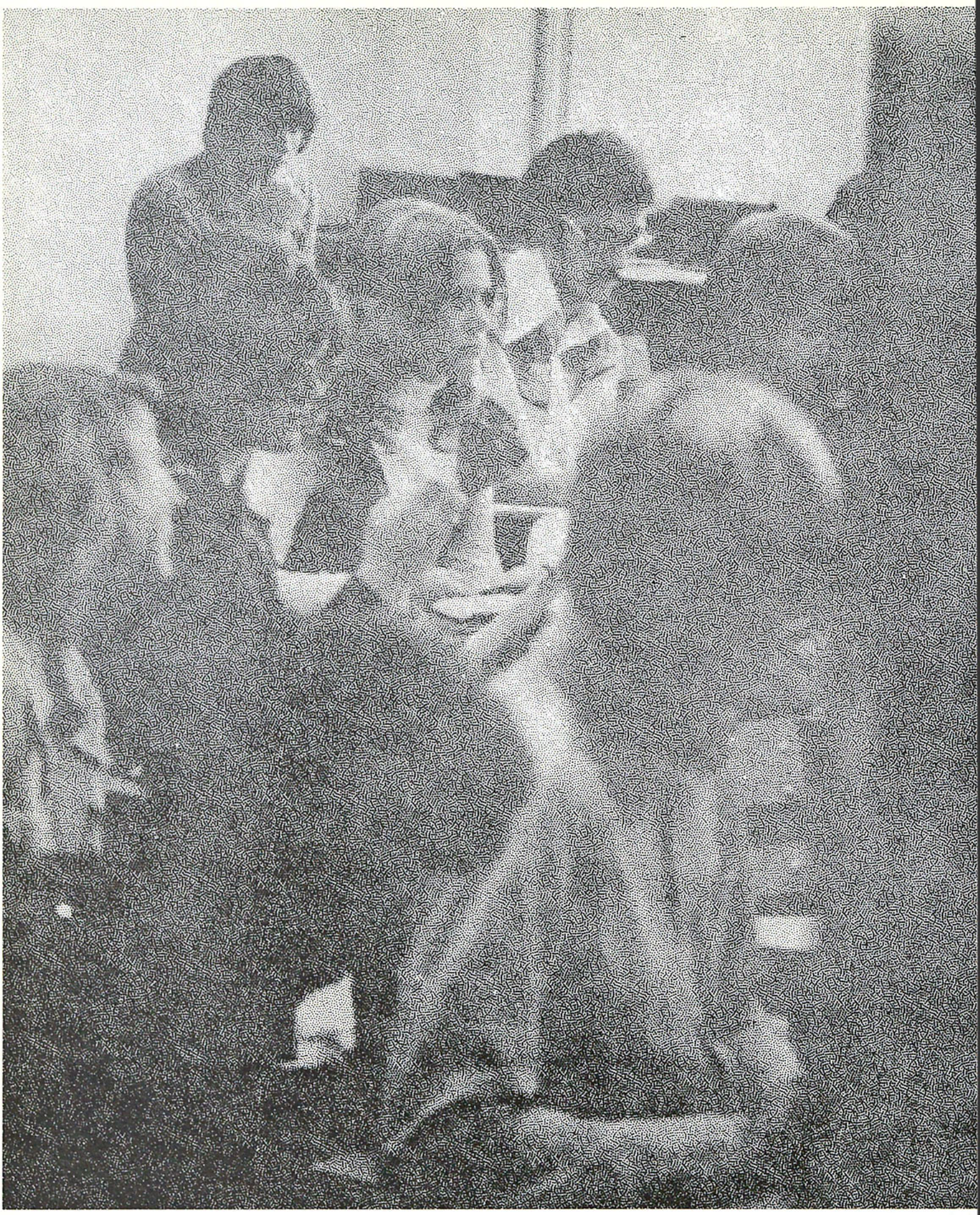

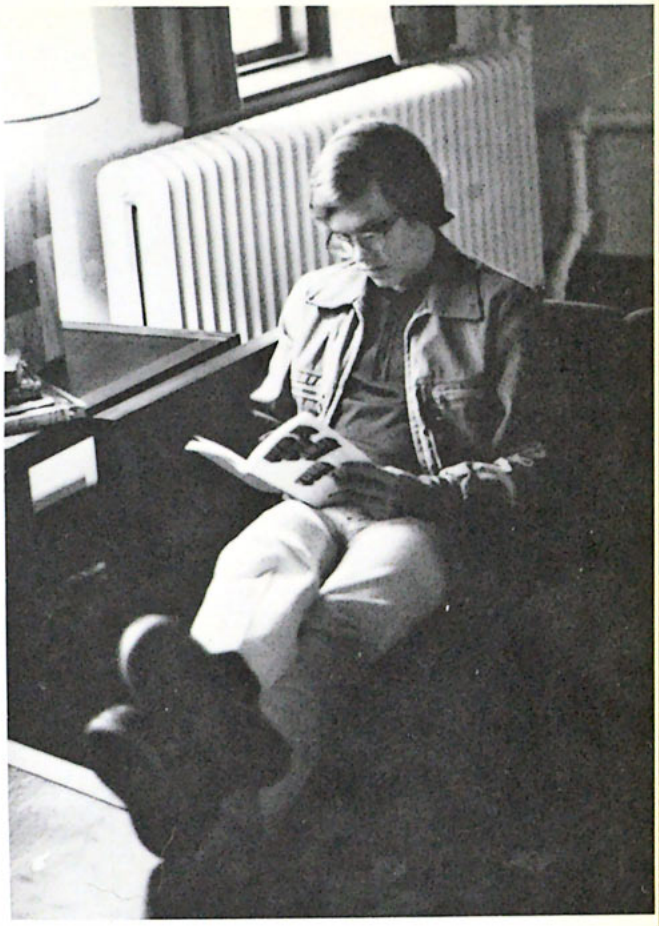

Undergraduates

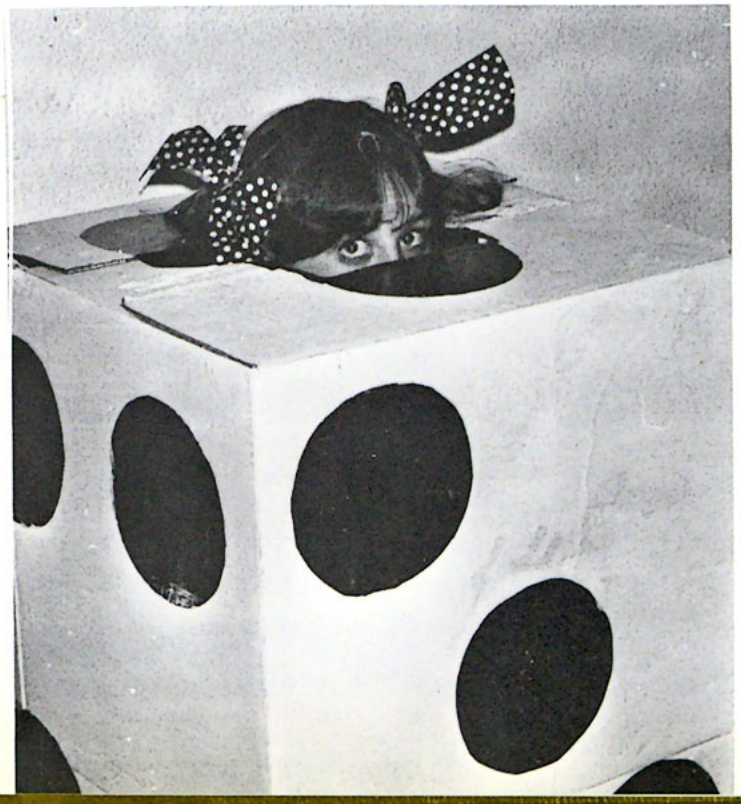

un der grad' u ates, n. 1. college students who have not yet acquired a degree, 2. someone who is striving toward a certain goal and has not attained that goal, 3. many becoming one in Christ

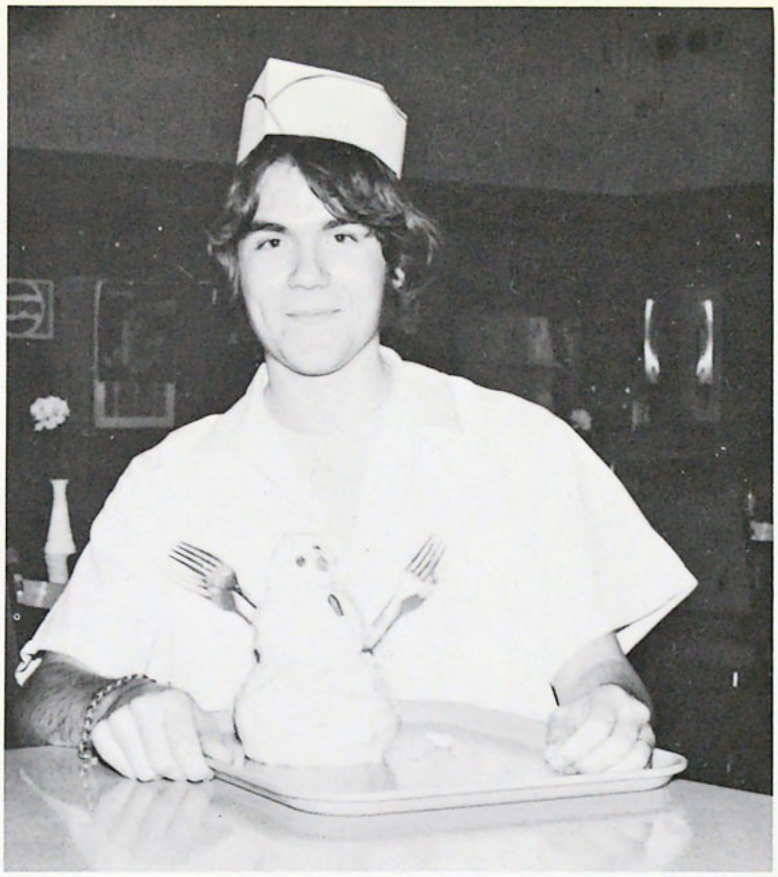

LIVING

5:17
una nueva

LEARNING

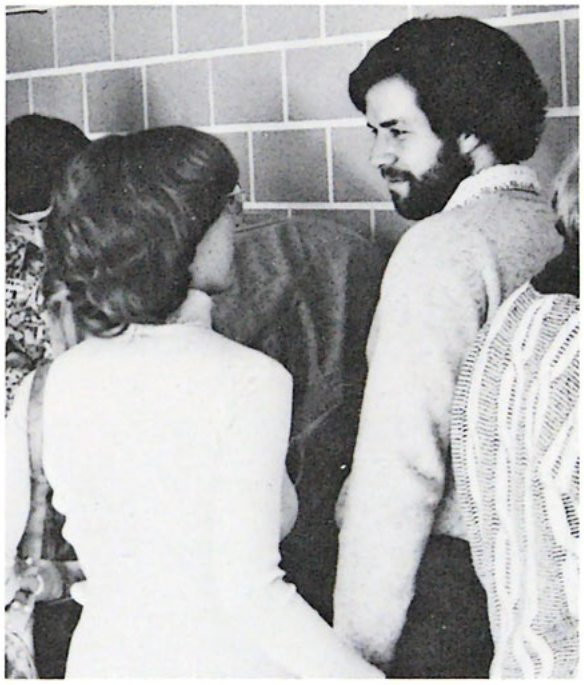

LOVING

AS

ONE

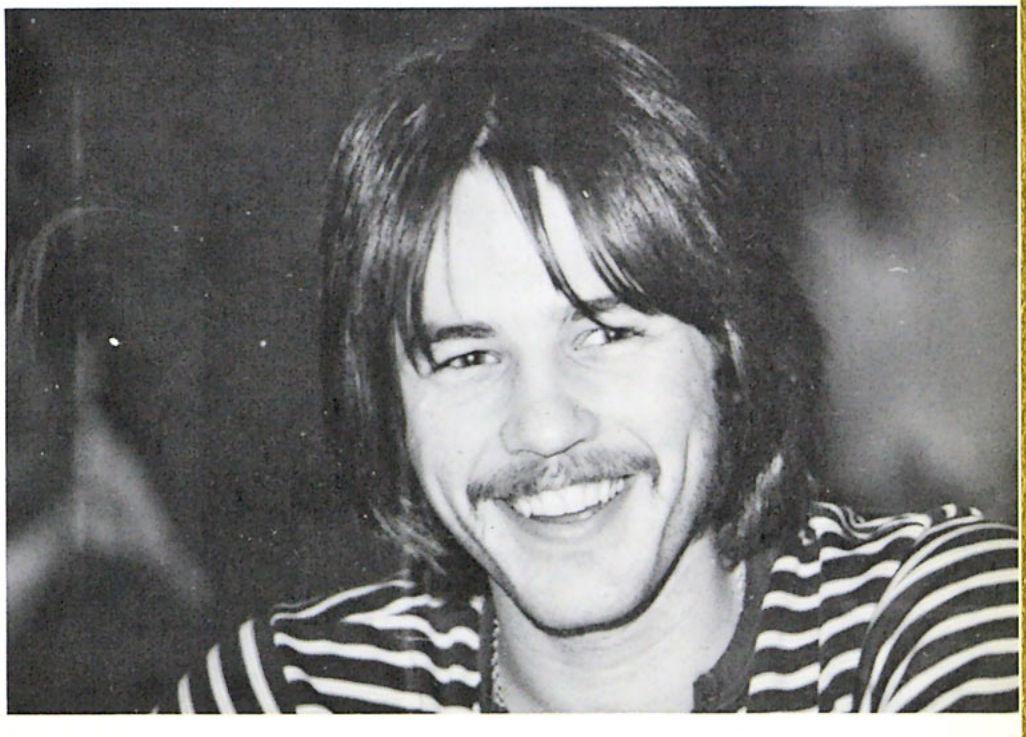

Linda Adamyk
Beverly Anderson

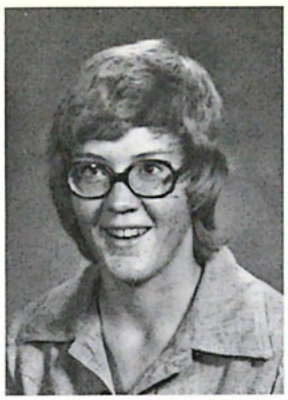

Christopher Anderson
Donald Anderson

Judy Asp
Morgan Ayers

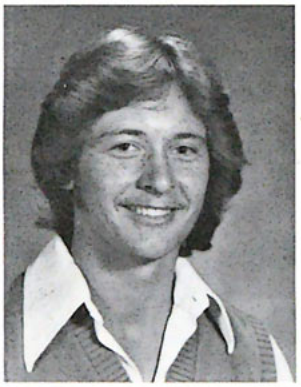

Timothy Ayers
Pamela Baez
Linda Baird
David Ballard

Christopher Ball
James Bauman
Susan Benedict
Charlene Bennett

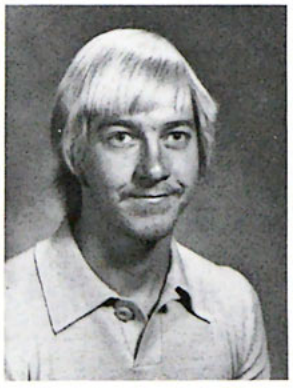

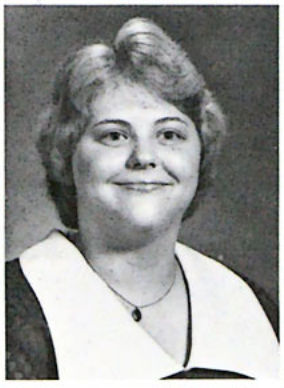

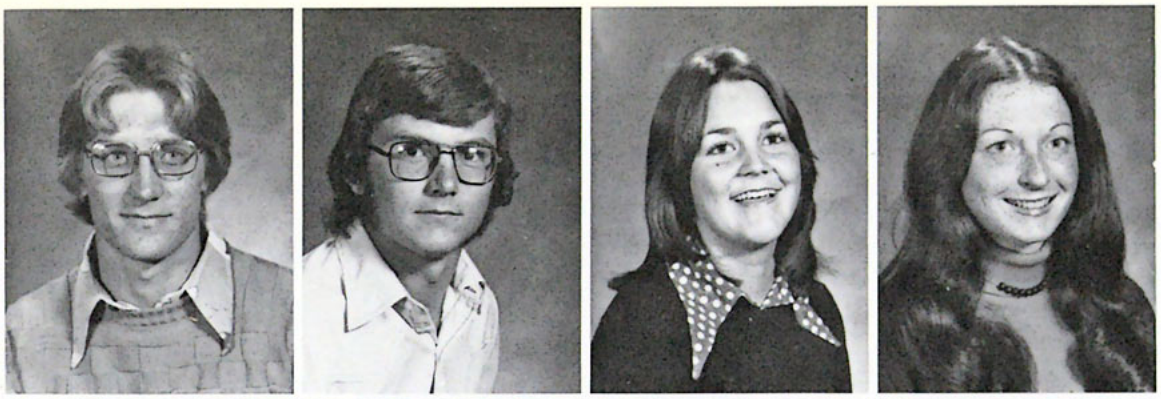

Brian Bergen
Jack Best
Carolyn Beutler
Shirley BeVier

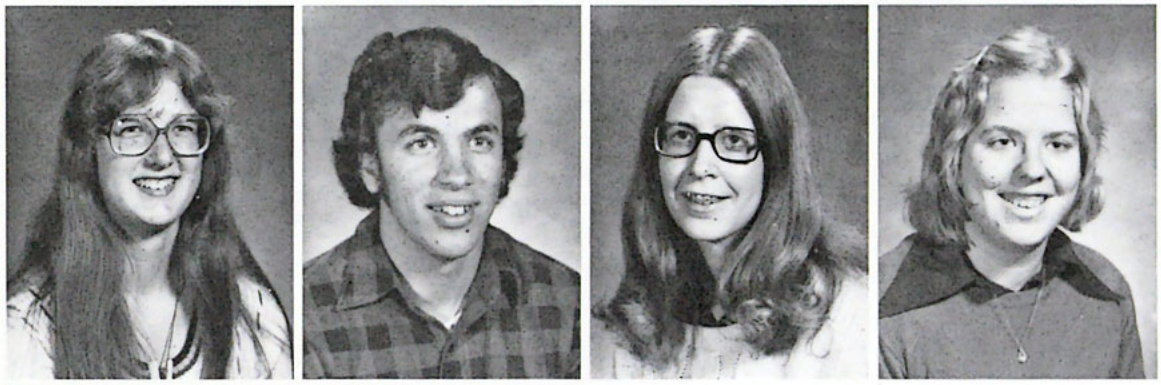

Linda Bjornrud
Bruce Blatchley
Karen Borg
Cyndie Bowman

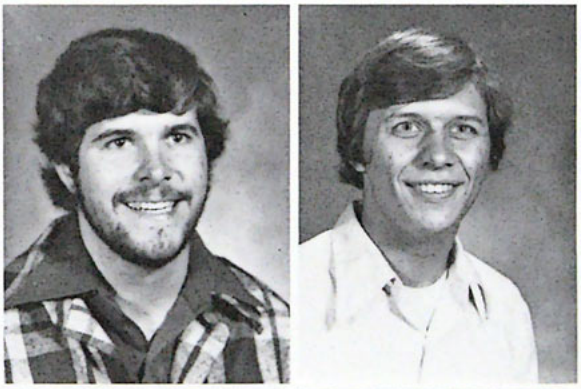

Mike Bryan
Peter Buckles

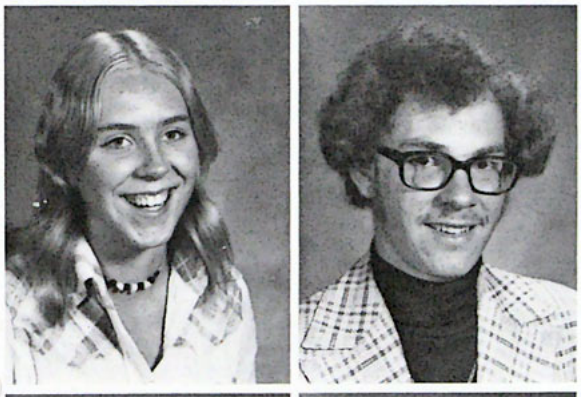

Vicki Bulman
Philip Butler

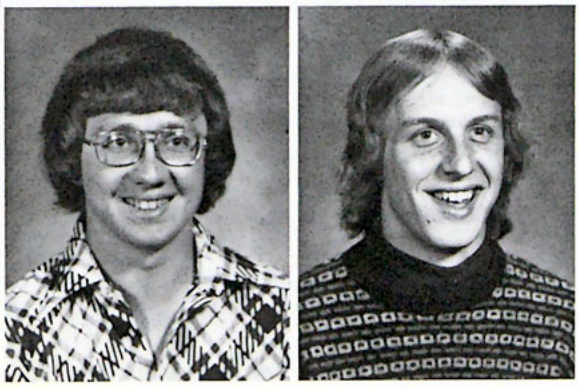

Randy Carey
Philip Carlson

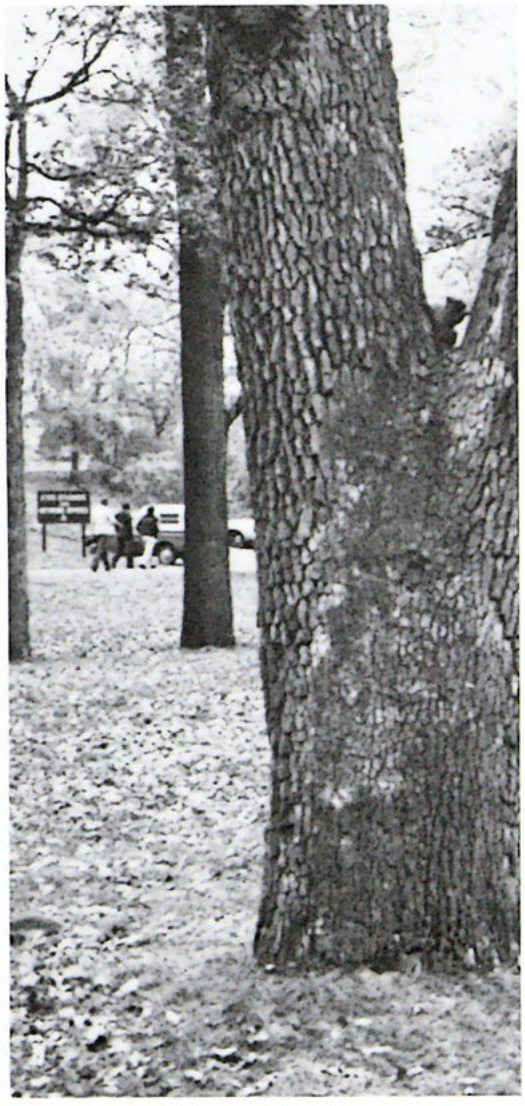

Dwight Carter
Teresa Carter

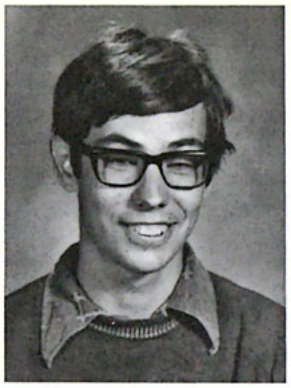

Marlin Christenson
Bruce Christopherson

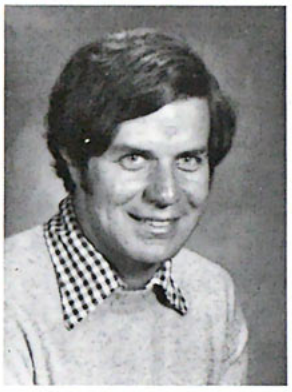

Daniel Christopherson
Kym Christopherson
Kevin Clark
Stephen Clark

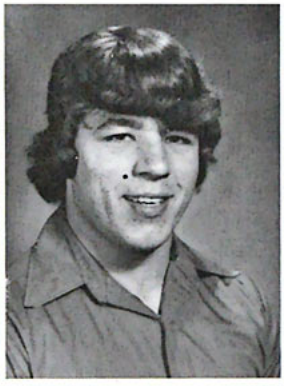

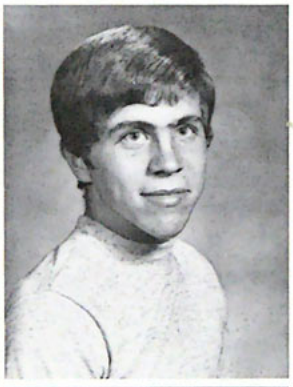

Rochelle Coffey
Ray Cole
James Cook
Michael Coughlin

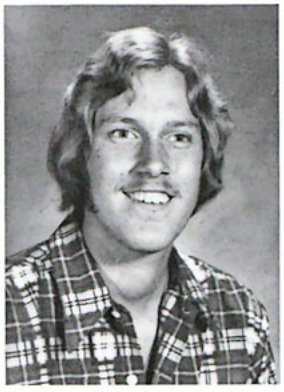

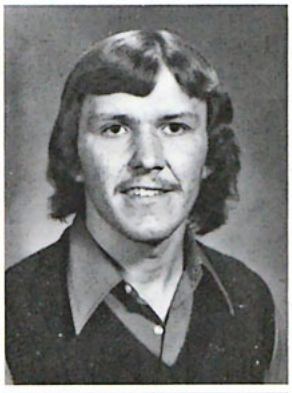

Patrick Coyne
Douglas Cunningham
Kenneth Dahmes
Paul DeJong

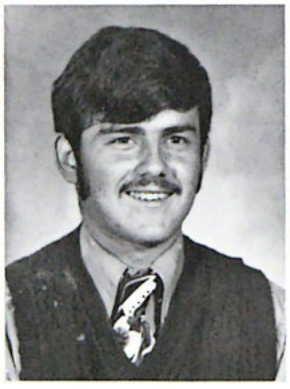

Jolene Dick
Debra Diesslin
Richard Dietrich
Grace Donaldson

Kimberly Dowdle
John Druckemiller
Mark Easter
Sheridan Eck

Gloria Edwards
Daniel Elliot
Robert Elmore
Louise Erickson

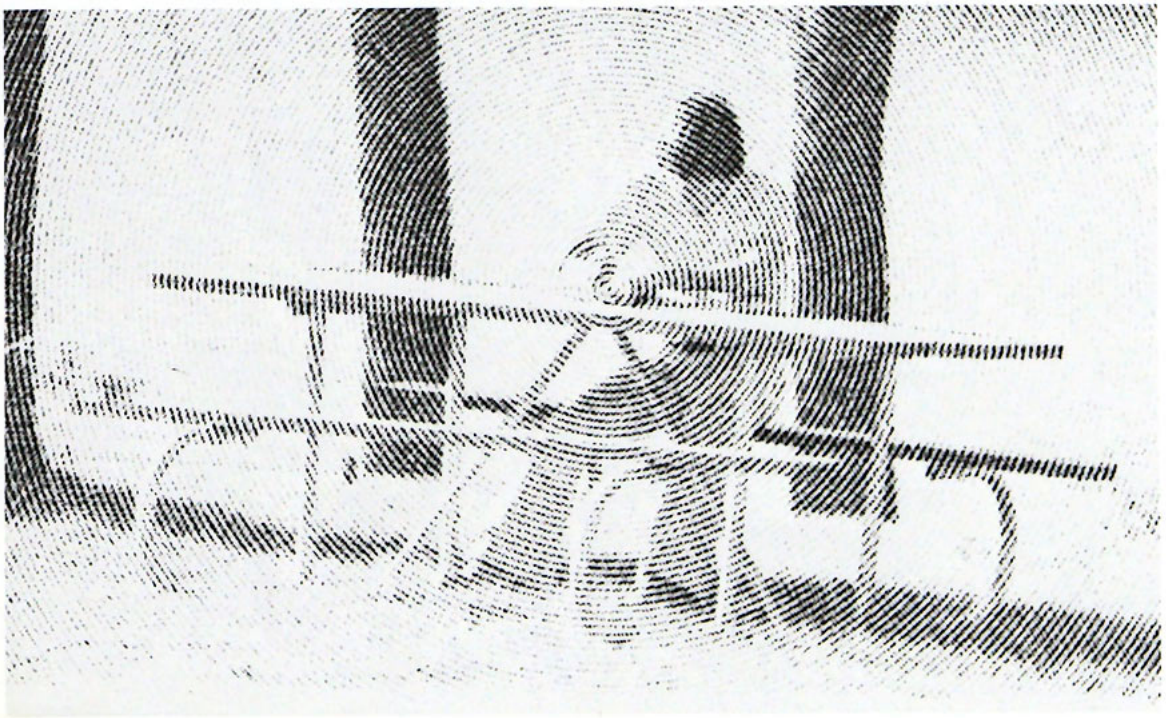

Ramona Ewert
Diane Fiechtner
Douglas Fields
Deborah Flory

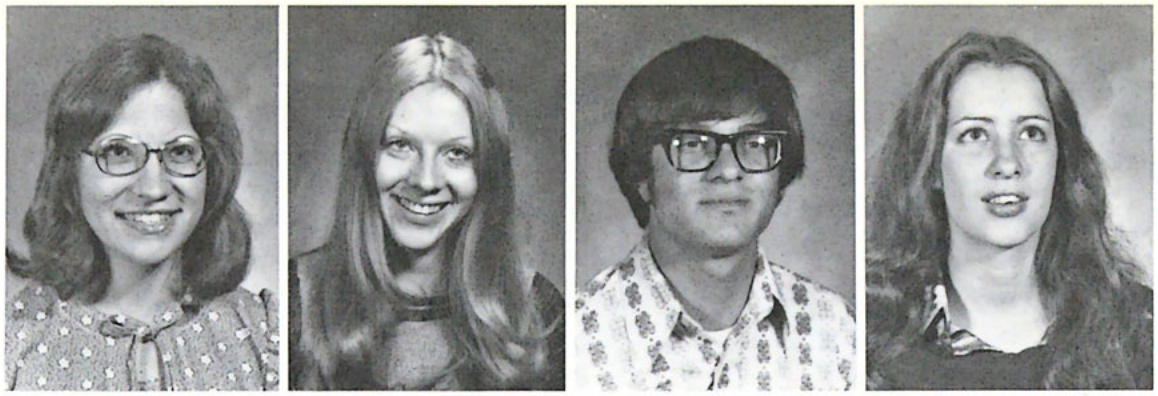

Barbara Ford
Karen Forfia
Pamela Fredrickson
Rebecca Fredrickson

Debra Friesen
Dale Fry
Dwight Fultz
Karen Gerber

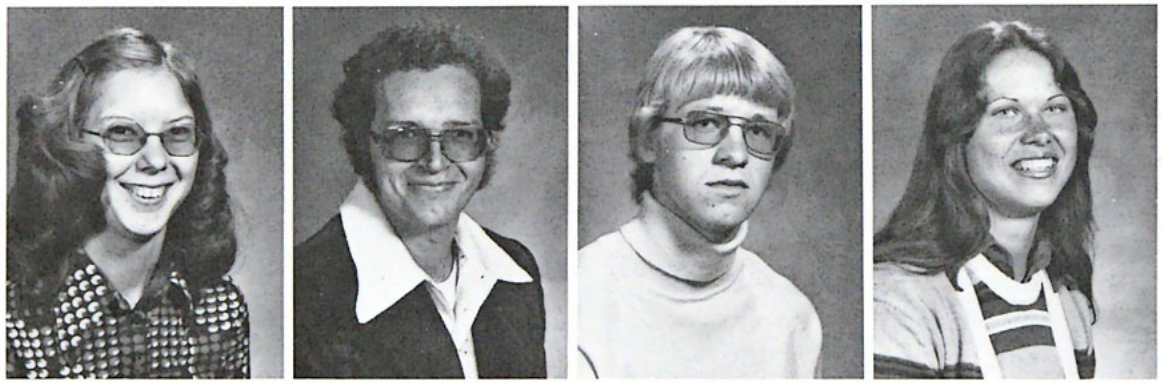

Larry Gerboth
Joyce Gerten

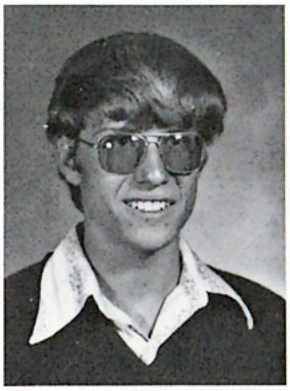

Daniel Gilbertson
Steve Gonzales

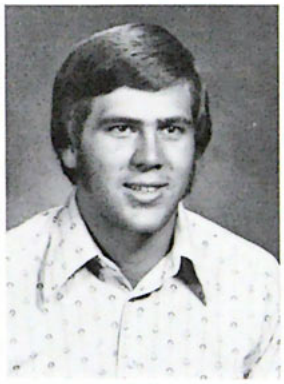

Jeffrey Gowler
Roma Gronski
Dawson Grover
Elizabeth Guldseth

Barbara Gunderson
Patricia Gutting
Kathryn Haarstad
Jane Hagstrom

Richard Hansen
Janell Hanson
Janice Hanson
Jean Hanson

Shirley Hanson
John Hegarty
Jean Heitzman
Sara Heppner

Reginald Herman
Rollin Herman
Stephen Hibma
Dale Hilden

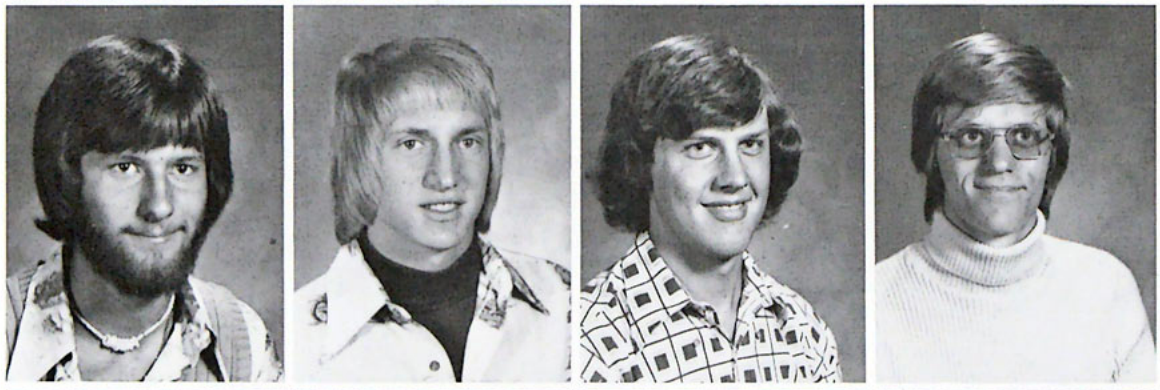

Grace Hinseth
Pamela Hock
Debra Hoines
Carla Hokanson

Christine Holladay
Kay Hollerud
Devon Holm
Denise Horman

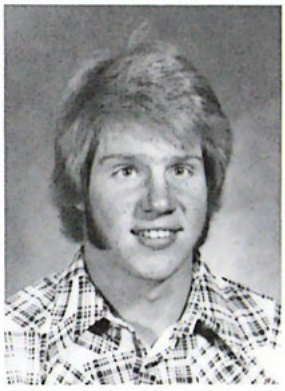

Gary Horn
Nancy Hosner
Tom Hoxie
Jeffery Huber

Bennett Ihrke
Bruce Itterman
Diane Jacobson
Thomas Jaeger

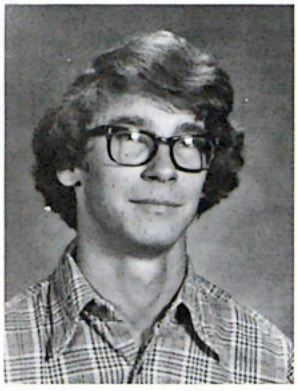
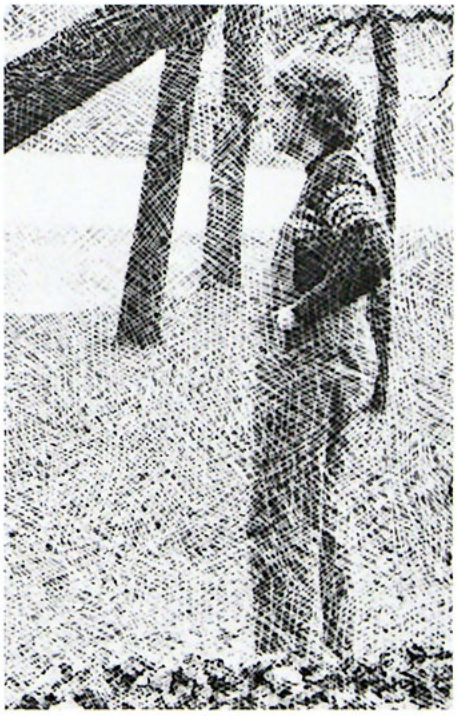

Paul Jahnke
Judith Hansen

Cathy Jeffers
Jeannette Johnson

Kelvin Johnson
Linda Johnson
Paul Johnson
Cheryl Jones

Marcia Kennedy
R.U. Kidding
Blair King
Cynthia Kittelson

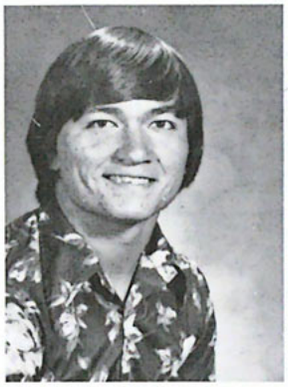

Helen Knoll
Leslie Knuth
Russel Koch
Cynthia Koepp

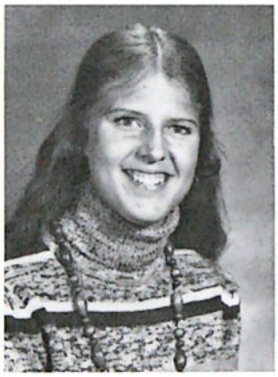

David Koerner
Nancy Kohl

Jan Kohlmann
Carma Kulish

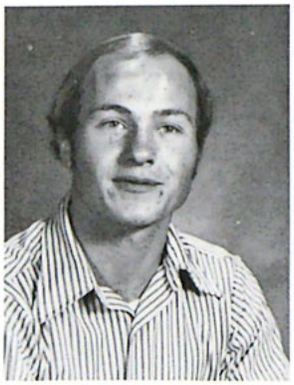

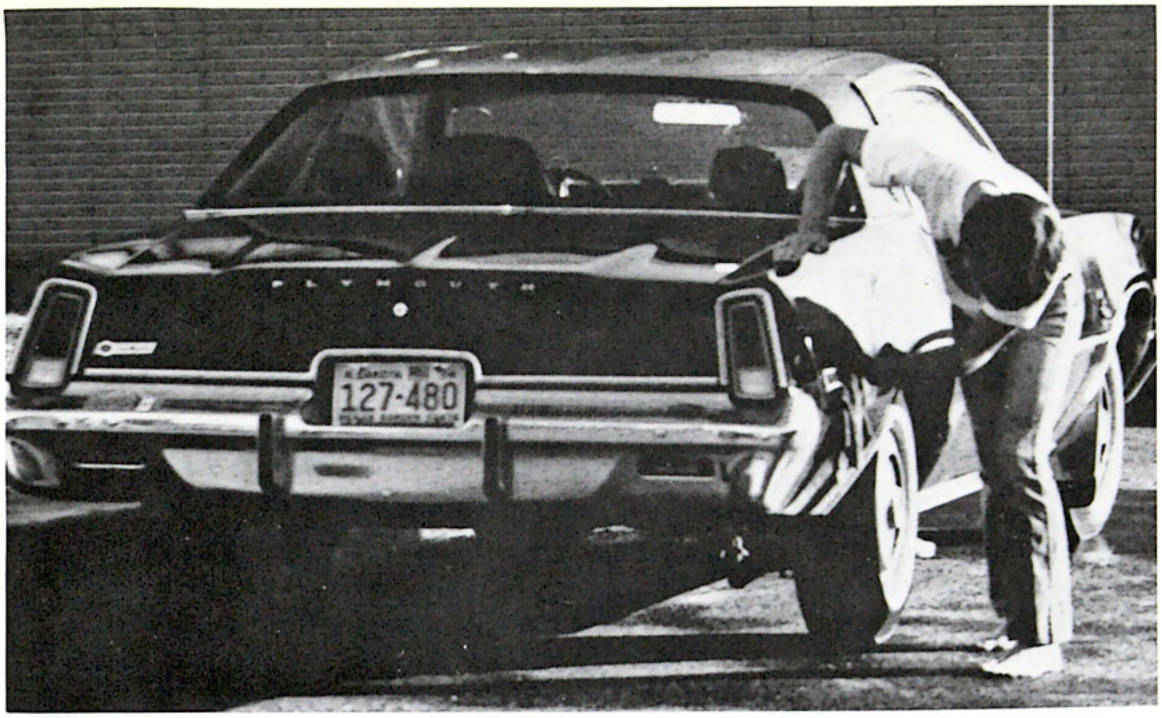

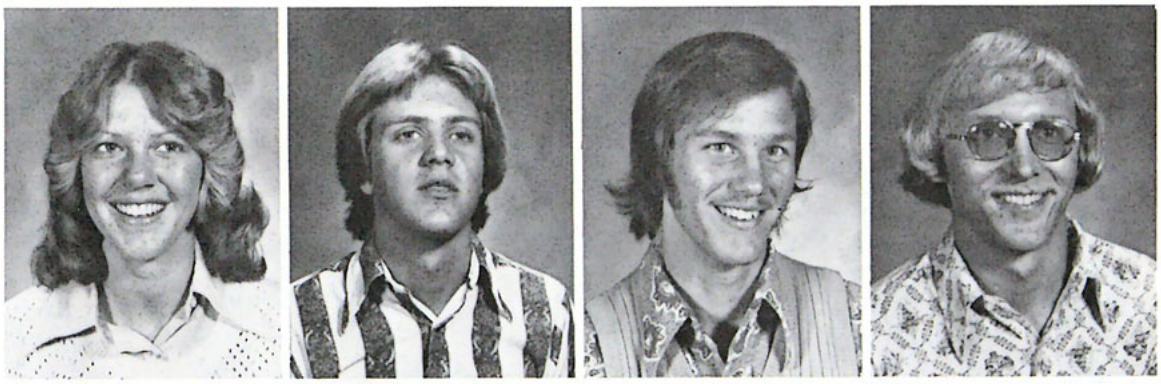

Julie Larson
Michael Larson
Lance Lechner
Donald LeClere

Sonja Lee
William Lindquist
Debora Loftsgard
Bruce Ludke

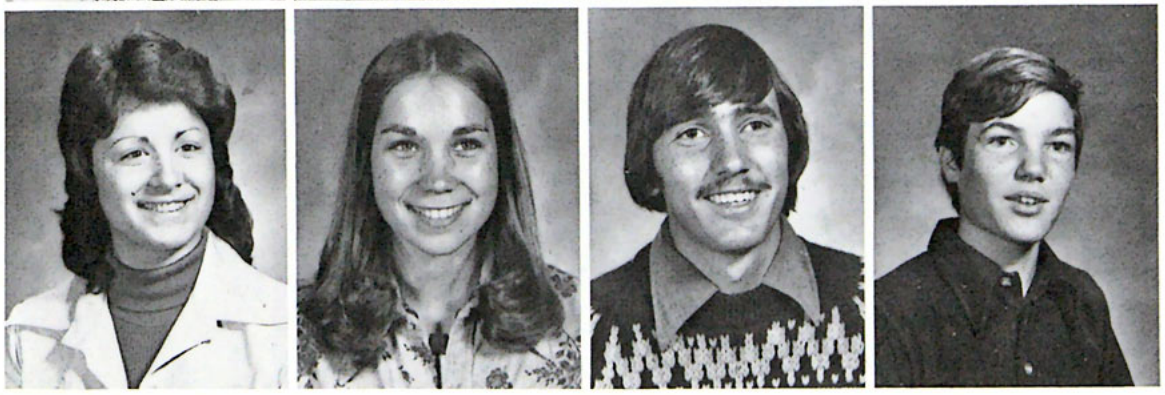

Marie Luginbill
Diane Malley
Bryan Marker
Timothy Marks

Steven Martin
Debra Mason
Joanne Mathews
Kent Mathews

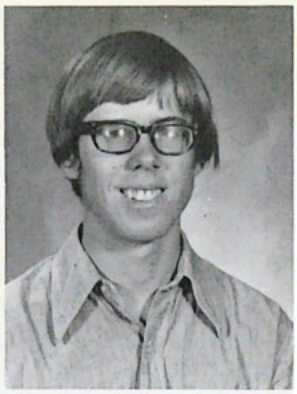

Gaylan Mathiesen
Lori McAvoy
Diana McCallum
Melodee Mertz

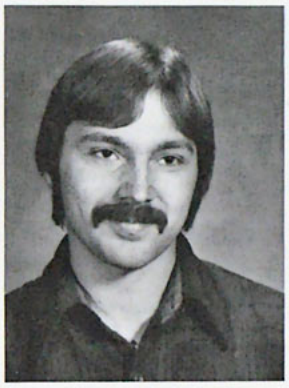

Byron Miller
Marla Miller
Sandra Miller
Donald Montgomery

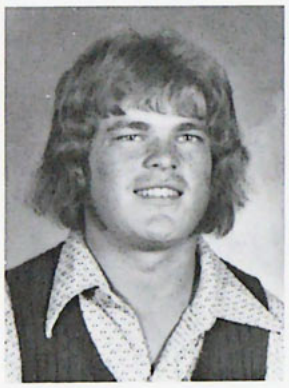

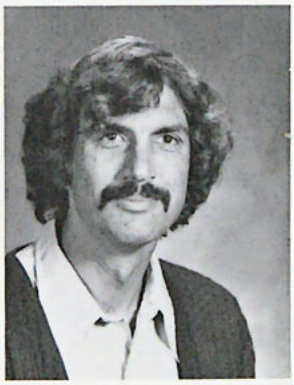

Vernon Montzka

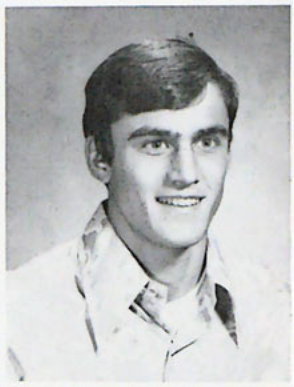

Thomas Mouw

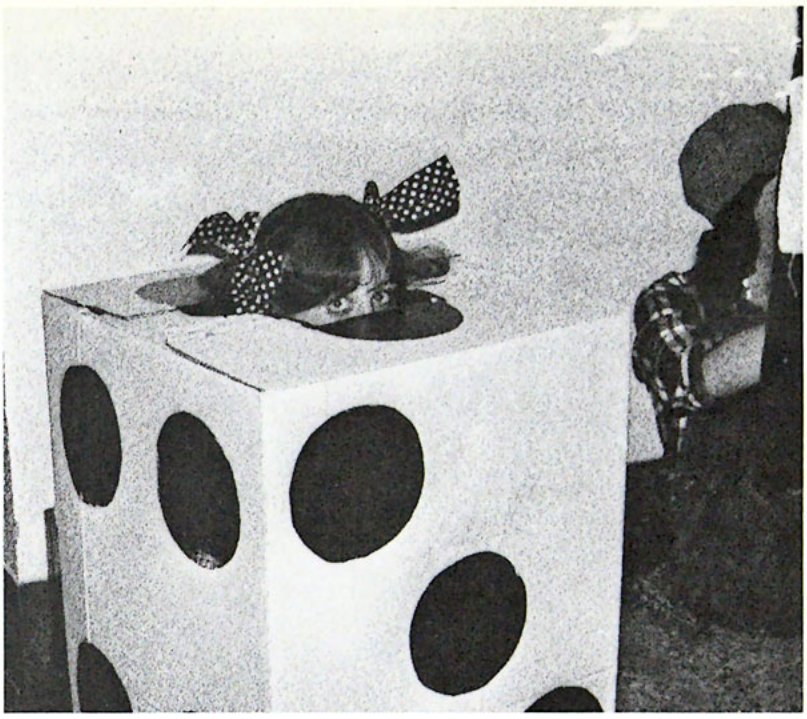

Patrick Muro

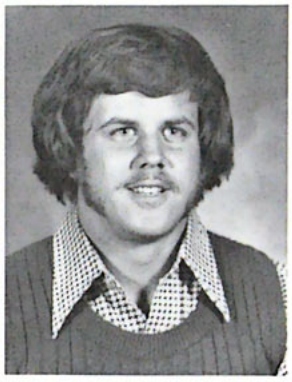

Brent Murrow

Sandra Napier
Karen Neeper
Michele Nelson
Randahl Nelson

Judy Ness
Debbie Oban
Twylla Odens
Grace Ohlin

Elaine Olsen
Sheryl Olsen
Lori Olson
Julie Oppegard

Brian Pace

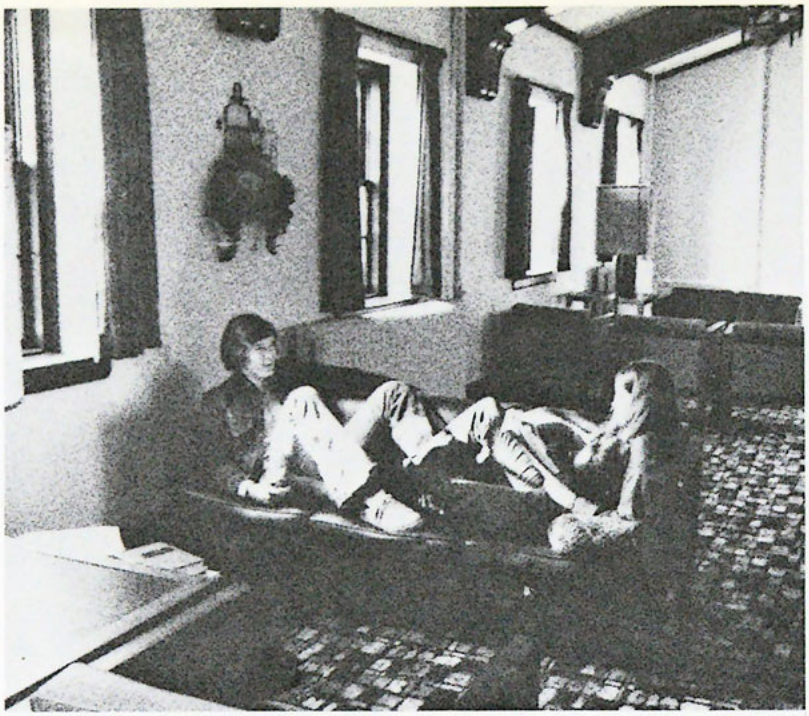

Jesse Palomo

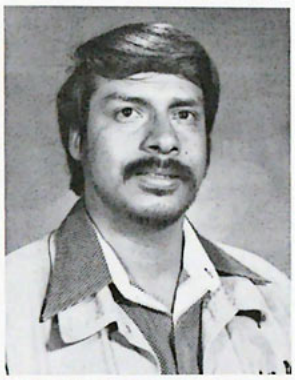

Curtis Patterson
Sonja Paulson
Debra Pearson
Lorene Person

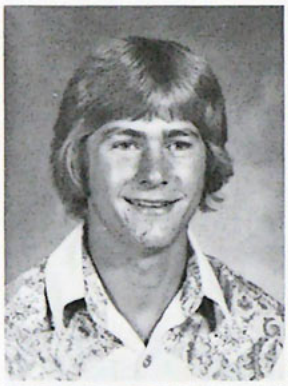

Jeffrey Peterson
Karen Peterson
Wayne Peterson
JoVonne Petry

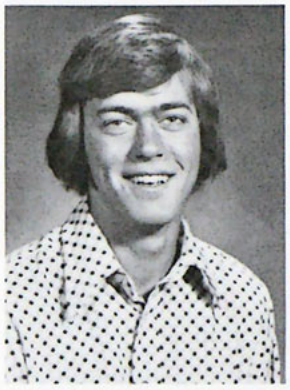

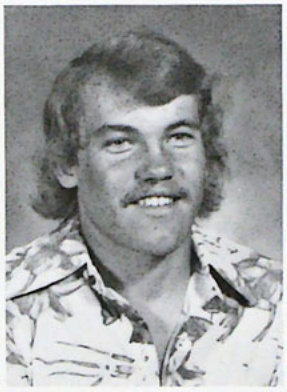

George Powell
Scott Printz
John Pyche
Judy Raines

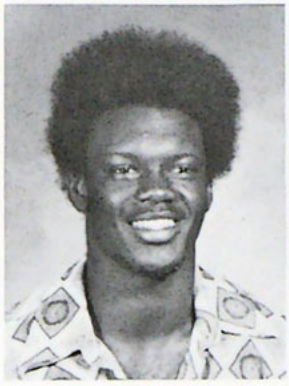

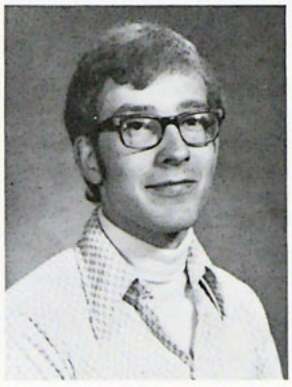

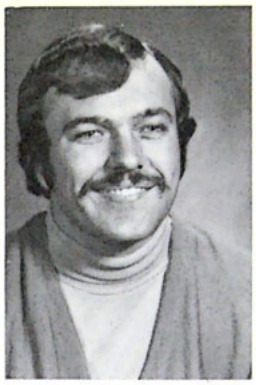
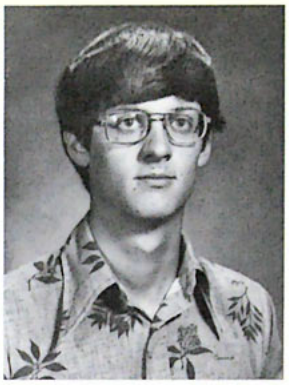

Charles Rivers
Stephen Robbins
Brent Rolsten
Beverly Root

Duane Roub
Glori Sandahl
Cynthia Scherer
Bonnie Schmidt

Steven Schoepf
Kevin Schumann
Nancy Schwabe
Cathryn Seger

Loren Selvig

Janet Simmons

Susan Silver
Terri Simmons
Jeannice Skifstad
Sandra Smith

Todd Smith
Monica Sopher
Beverly Speake
Kari Stahlberg

Rachel Stanley
Scott Stanton
Philip Starnes
Saundra Stengel

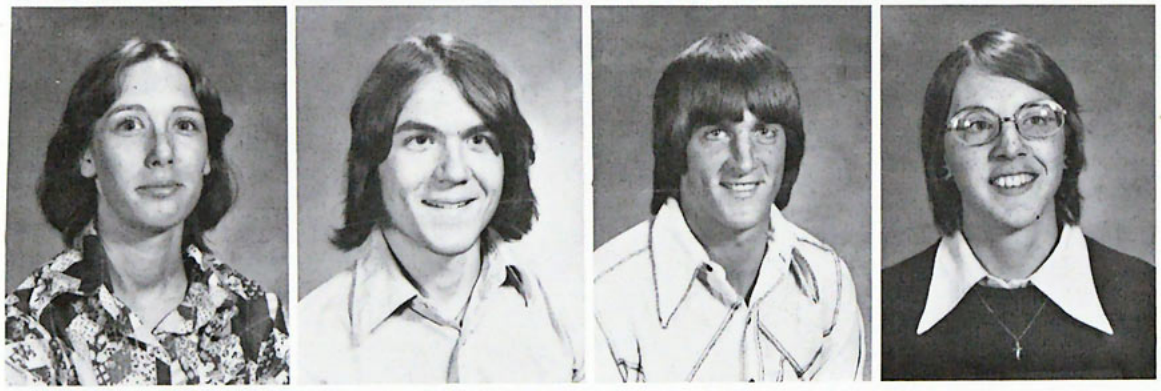

Ruth Stuck

Darlene Swanson

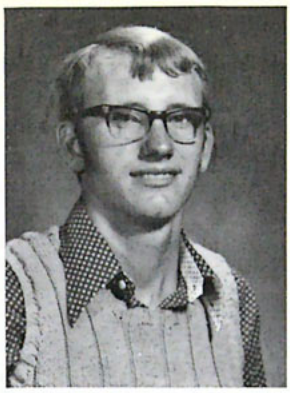

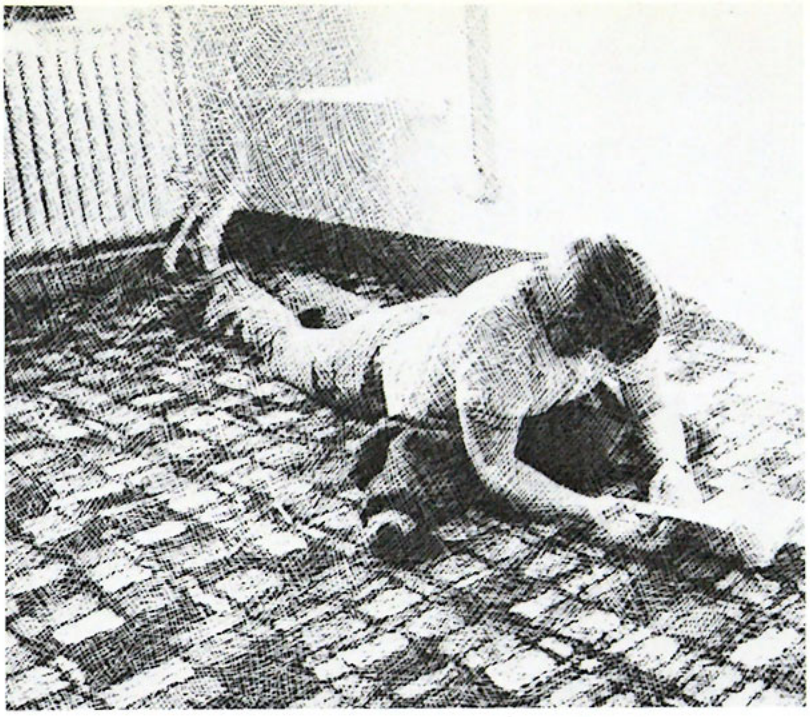

Dennis Swanson

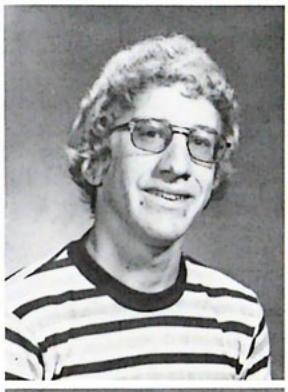

Donald Swanson

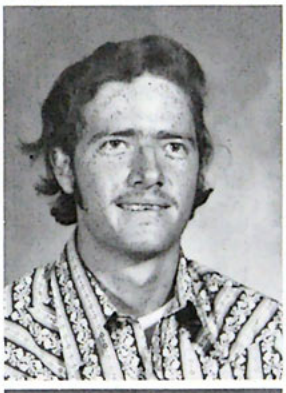

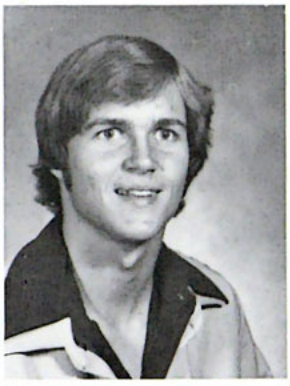

John Swinborne
Julia Syme
Nancy Synstelien
John Thimsen

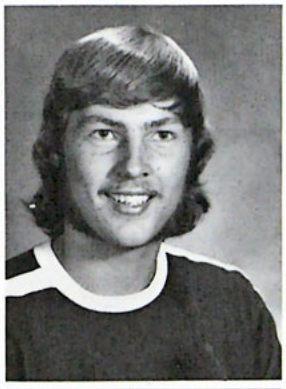

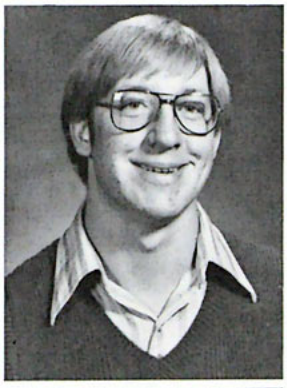

Philip Thompson
Steven Thompson
Mark Tink
Lisa Tjornhom

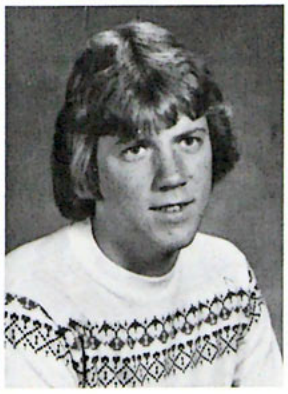

Vicki Tripp
Aaron Uran
Susan Valder
Duane Vanderport

James Vanloh
Mary Vogt

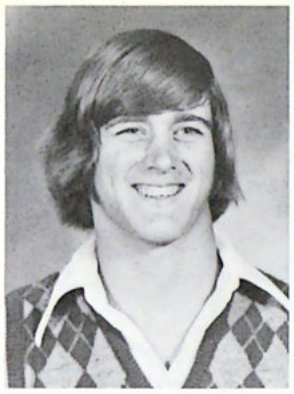

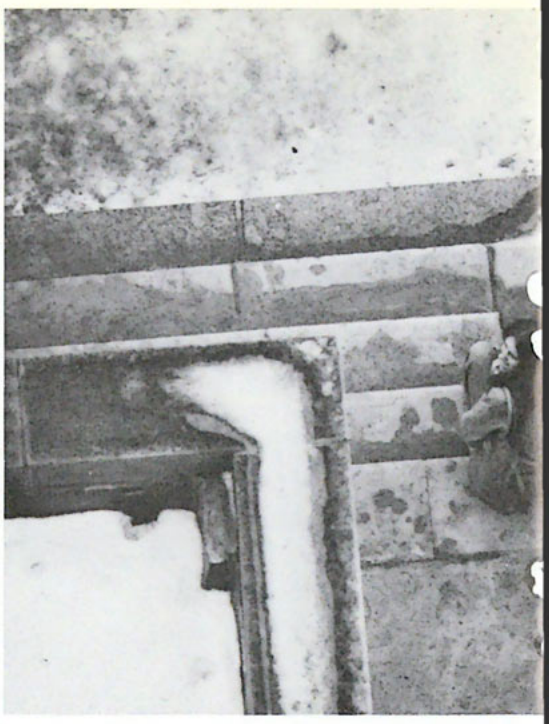

Stephen Vos
Waldean Wall

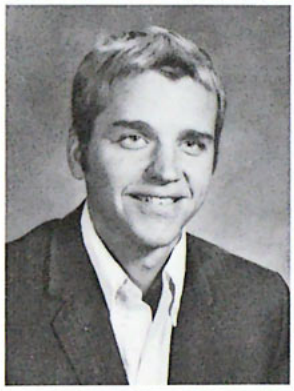

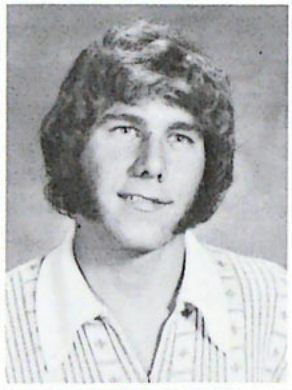

Debra Warner
David Washburn
Kathleen Weber
Lynda Weichelt

Denise Weinand
Lori Westfall
Petrea Westlund

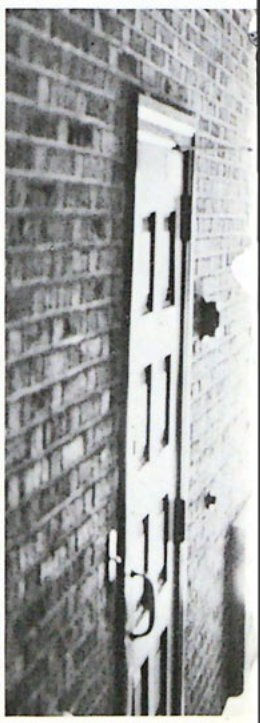

Cheryl Whitmore
Scott Wichterman
Marian Wicklund

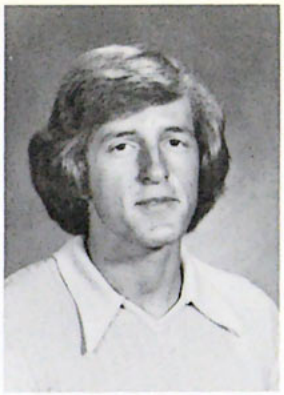

Brenda Wilde
Linell Williams
Nathan Williams

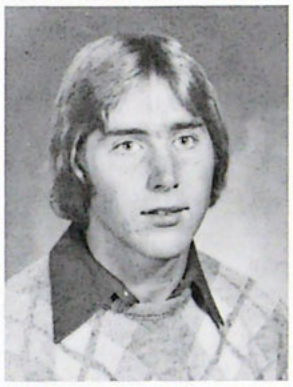

Roxann Wohlwend
Keith Wolhart
Karen Wood

Late Pictures

Susan Wooster
Mark Youngs
Debra Yurkovich

Dianna Bartz

Jeanne Barnes

Anthony Baxter
Lynn Brandt
Dennis Carlson
Duane Carlson

Allan Dicks
Dale Friesen
Charlotte Hahn
Richard Hansen

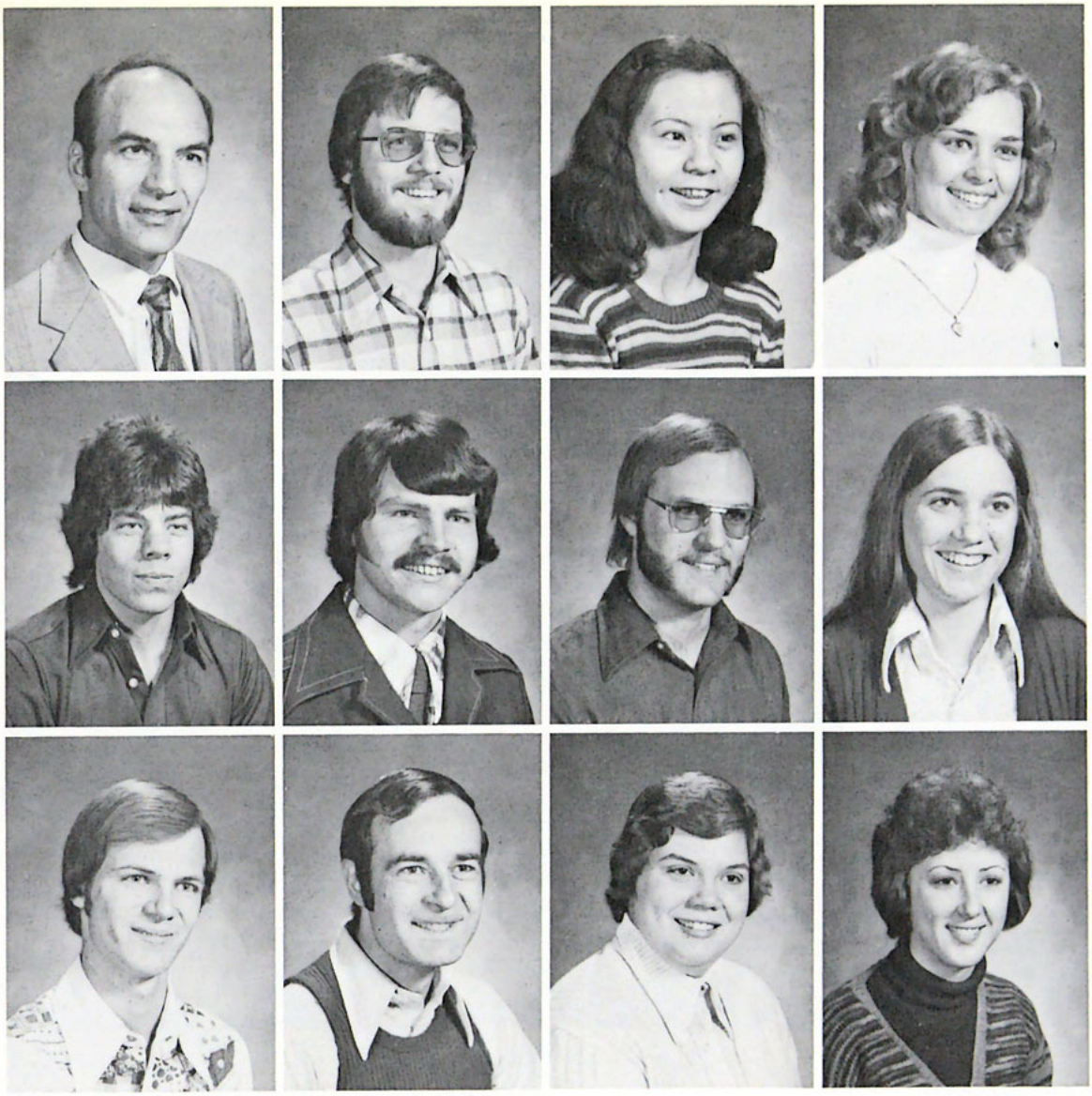

Ovin Ingli
Richard Marhar
Miharu Onodera
Sheryl Pascoe

Greg Paulson
Doyle Pleggenkuhle
Richard Schnittker
Debra Schwecke

Daniel Tomlinson
George Townsend
Nancy Twist
Pamela Underhill

RETURNING STUDENTS

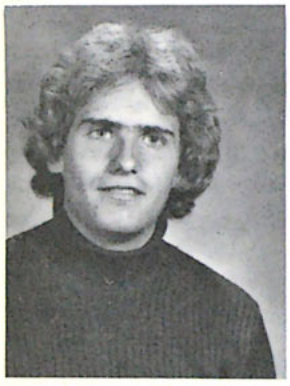

Jim Anderson
Judy Anderson
Mary Andrews
Philip Asao

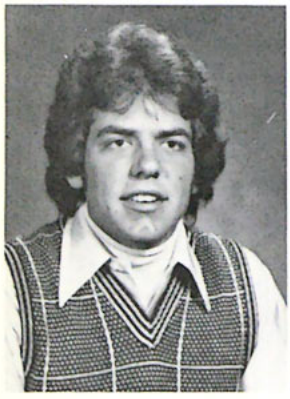

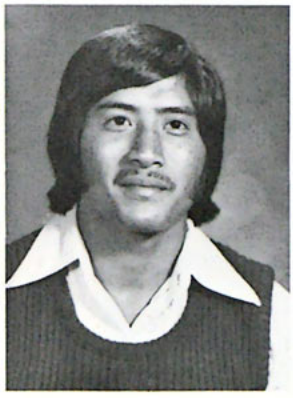

James Ask
Alex Avestruz
Sandra Ballard
Leona Bartel

Donna Bates
Darleen Beck
Karen Berg
Phil Bjorklund

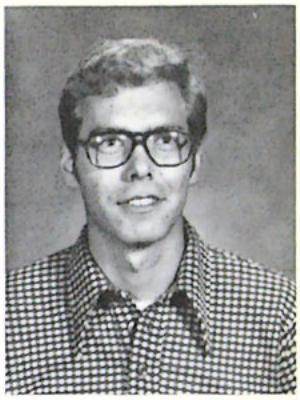

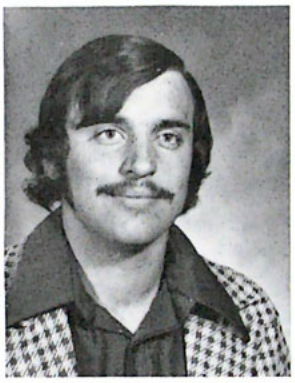

Terrance Black
Richard Blatchley
Dorothy Breed
Mark Bristow

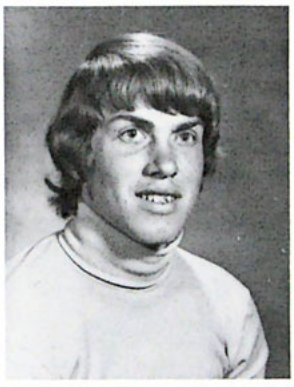

Craig Buckles
Brian Budish
Bruce Bulman
Mary Jo Burrow

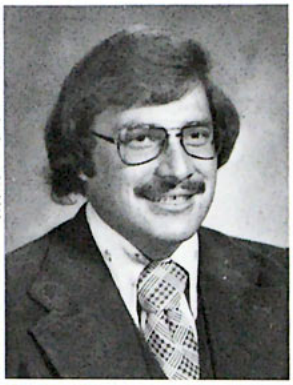

Kathleen Calder
Kendall Carlson

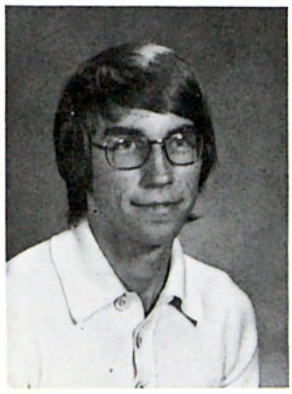

Dave Carlson
Sherry Castner

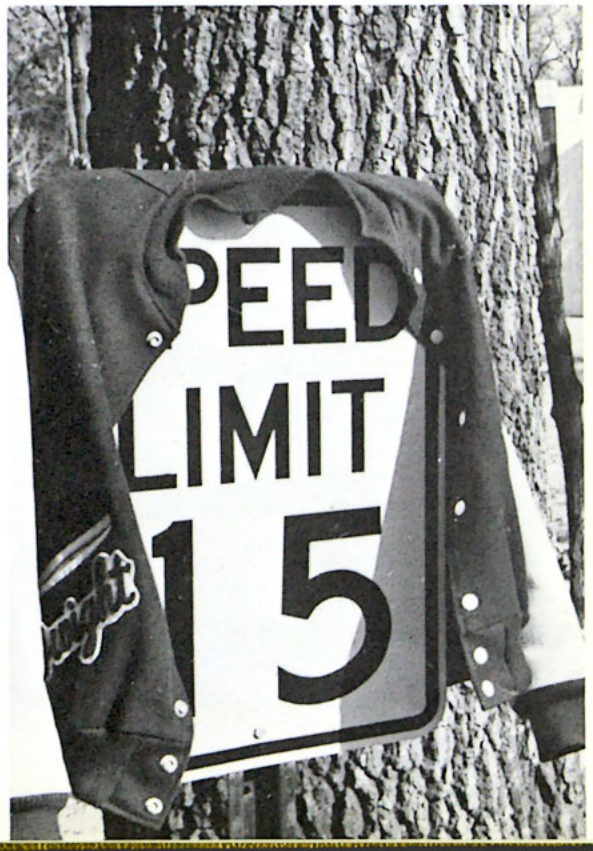

Mary Jo Christiansen
Paul Christopherson
David Clifford
Jean Crow

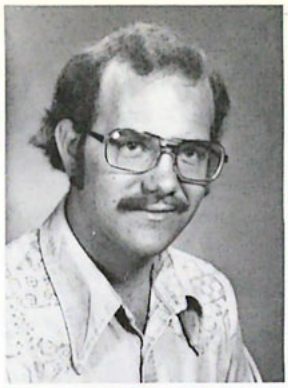

Barbara Dalluhn
Elizabeth Dalquist
Vernon Damm
Robin Davis

Rebecca Dickey
Colleen Doerksen
Debra Dokken
Pamela Eastlund
Jonathan Ellis
Karen Ellis
Roger Ellis
Rena Ethen

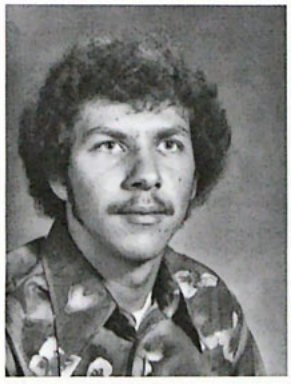

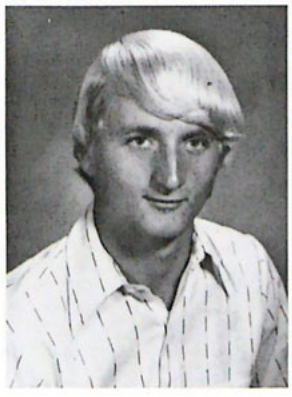

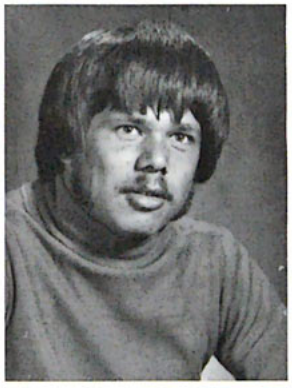
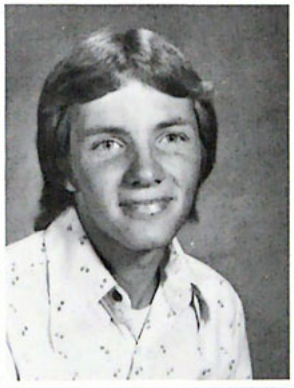
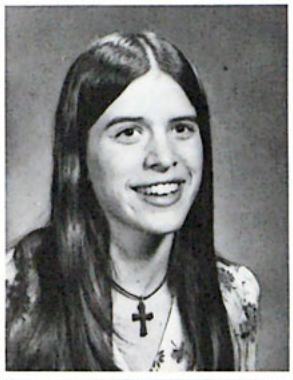

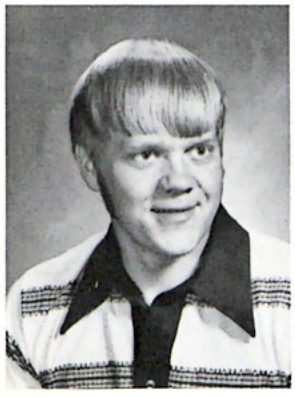

Cheryl Eveland
Kevin Ewing
Miracle Ferch
Cynthia Flor
Thomas Fransen
Timothy Fredrickson
Diana Galle
Jenifer Georgeson
Stephen Gibbons
Timm Griffin

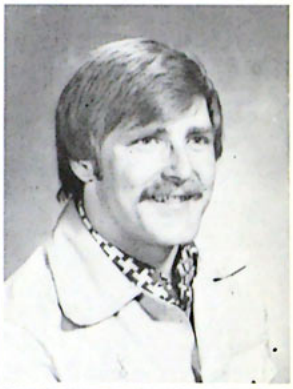

Kenneth Groeneweg
Steven Grosshans
Jeffery Gunderson
George Halama

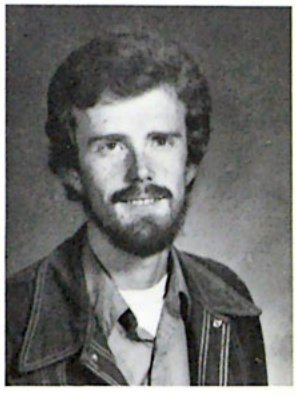

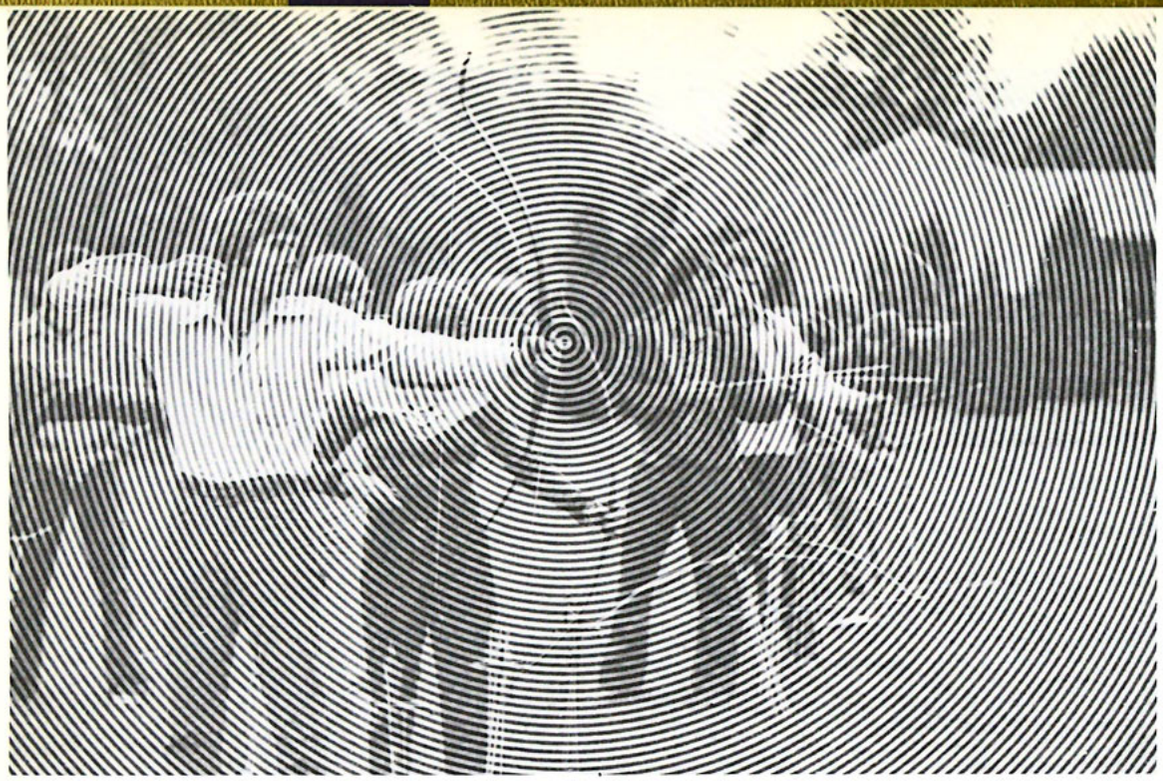

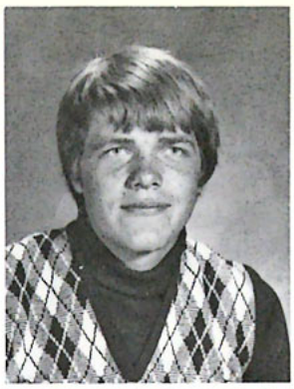

David Halstensgard
David Hansen

Ronald Hanson
Christopher Hawes
Deborah Hawes
David Hayes

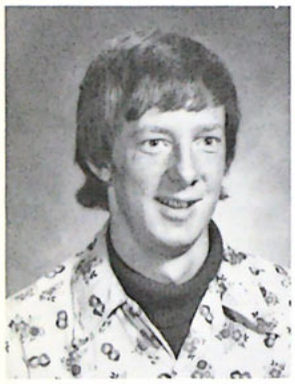

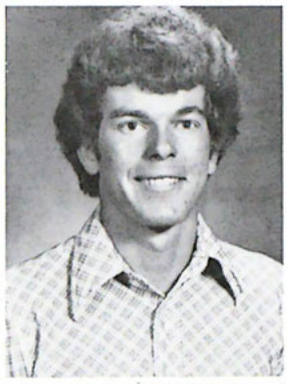

Steven Heppner
Weston Holen
Sherry Holm
Cynthia Hubbard

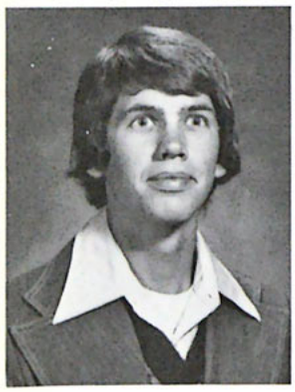

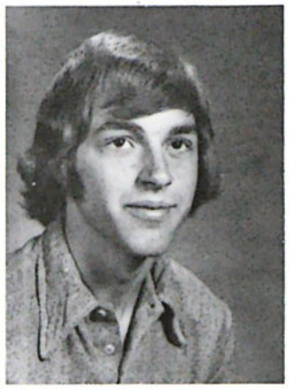

Clifton Hylden
Bryon Itterman
Wade Iverson
Dennis Jacobs

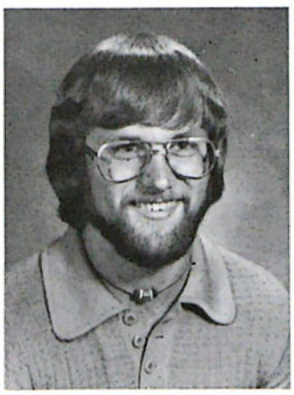

Barbara Johnson
Echo Johnson
Darwin Johnson
Steven Johnson

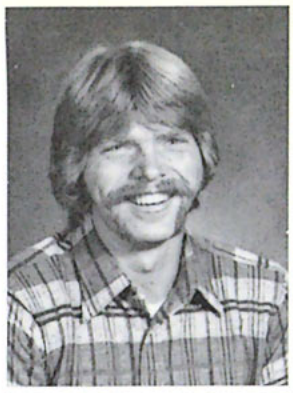

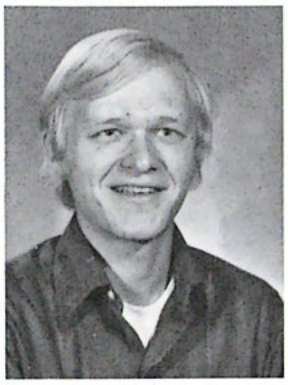

Narola Jongewaard
Todd Jones
Steven Josephson
Robert Knaus

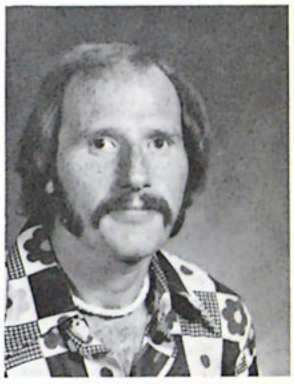

Joanna Krenz
Elizabeth Kuphal
David Kyle
Herbert Lamp
Jeffrey Lanz
Jeffrey Larsen
David Larson
Debra Liestman

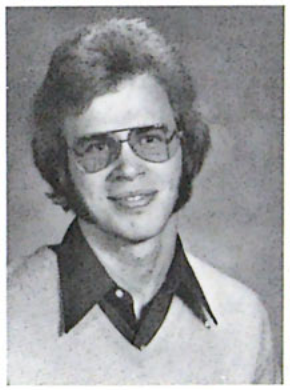

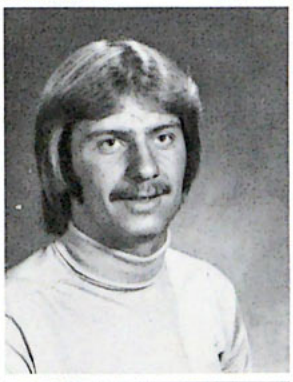
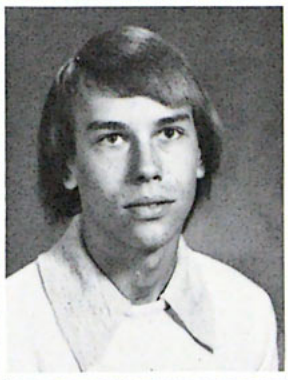

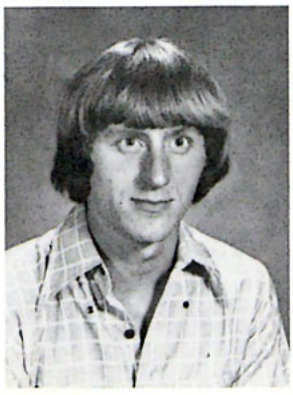

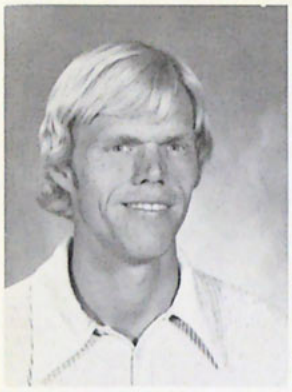
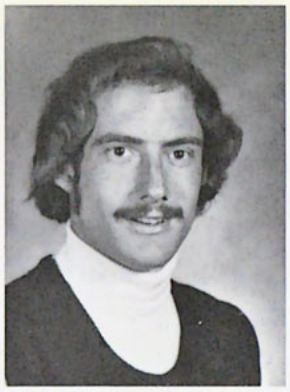

John Lindborg
Daniel Lord
Lamont Loudenslager
Steven Luginbill

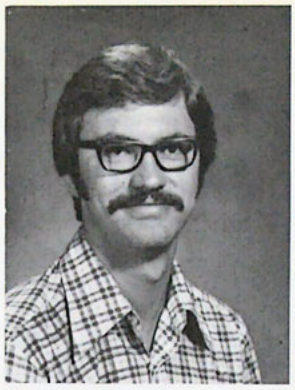

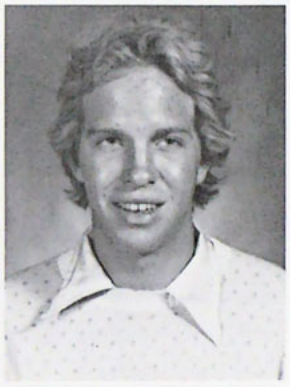

Cherlyn Luithle
Mark Lundquist
David Malley
Carl Martin

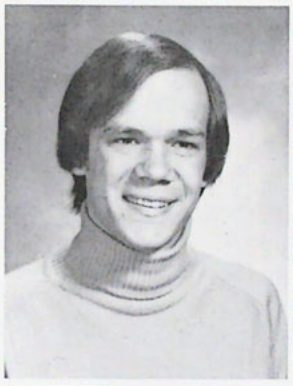

Debra McBain
Jeannette McKean
George Melquist
Gregory Meyers
Sheila Moore
Mona Neeley
Beverly Nelson

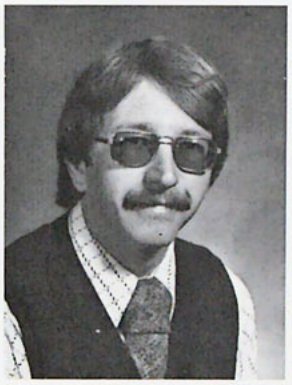
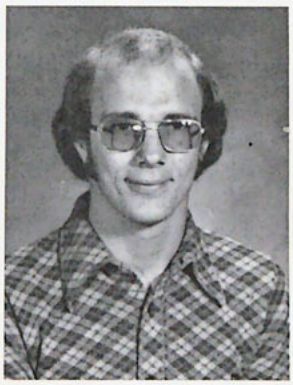

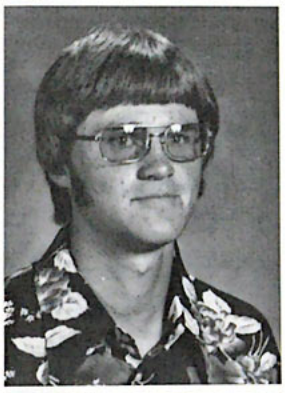

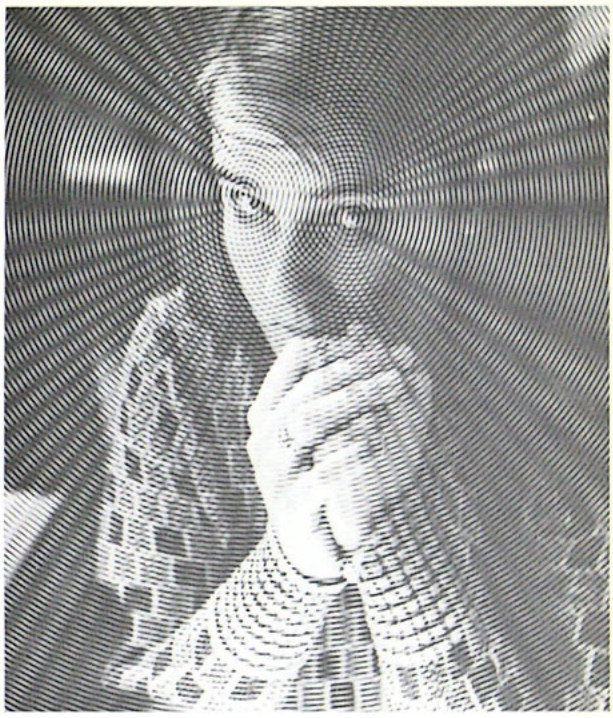

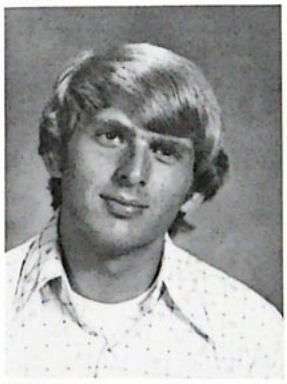

Cynthia Nelson
Marvin Nelson
Timothy Netzell
Sharon Nichols
Richard Nodland
Diane Northquest

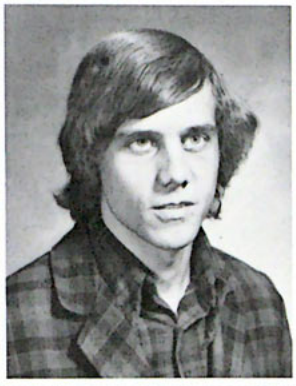

Dela Ochoada
Ronald Odell
Charles Olson
JoAann Palmer

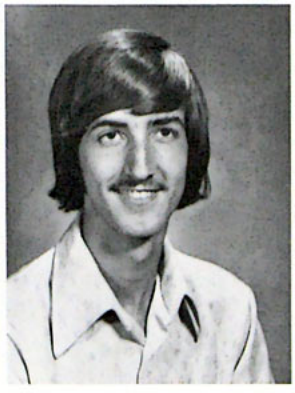

Rosalie Paulson
Peter Pentz
Daryl Peterson
Christina Peulen

Ima Paine
Janet Pittman

JoAnn Plucker
Jeffrey Preble
Harry Reimers
Paul Reynolds

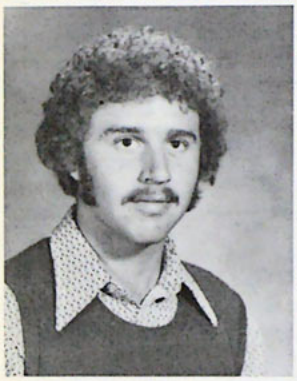

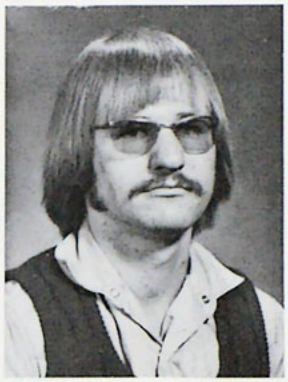

Mark Risse
Randy Rodenborg
Gaylon Rust
Karen Sandberg

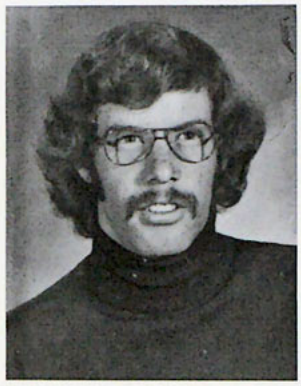

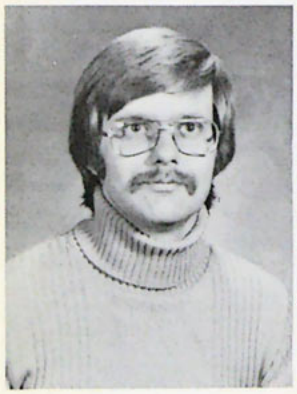

Thomas Sanford
John Sanny
Lori Schmelter
Holly Schmiess

David Shaffer
Karen Shaw
Terry Smaaladen
Jody Smith

Kristi Sonsteby
Debra Stateler
Neil Stavem
Debra Stewart

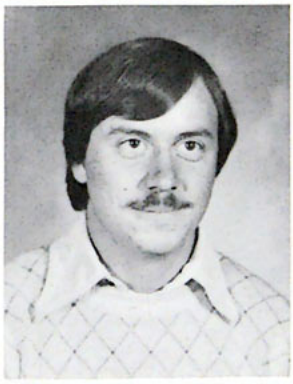
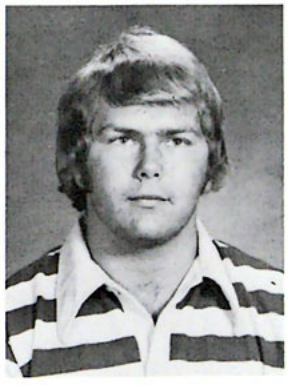

James Stiner
Mitchell Swanson
Deborah Tolle
Myron Tschetter

Timothy Undheim

Donna Wall

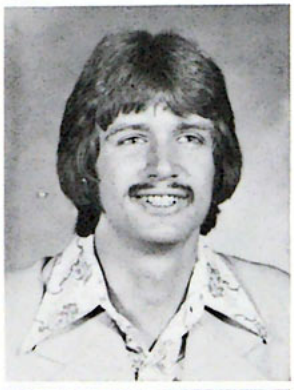

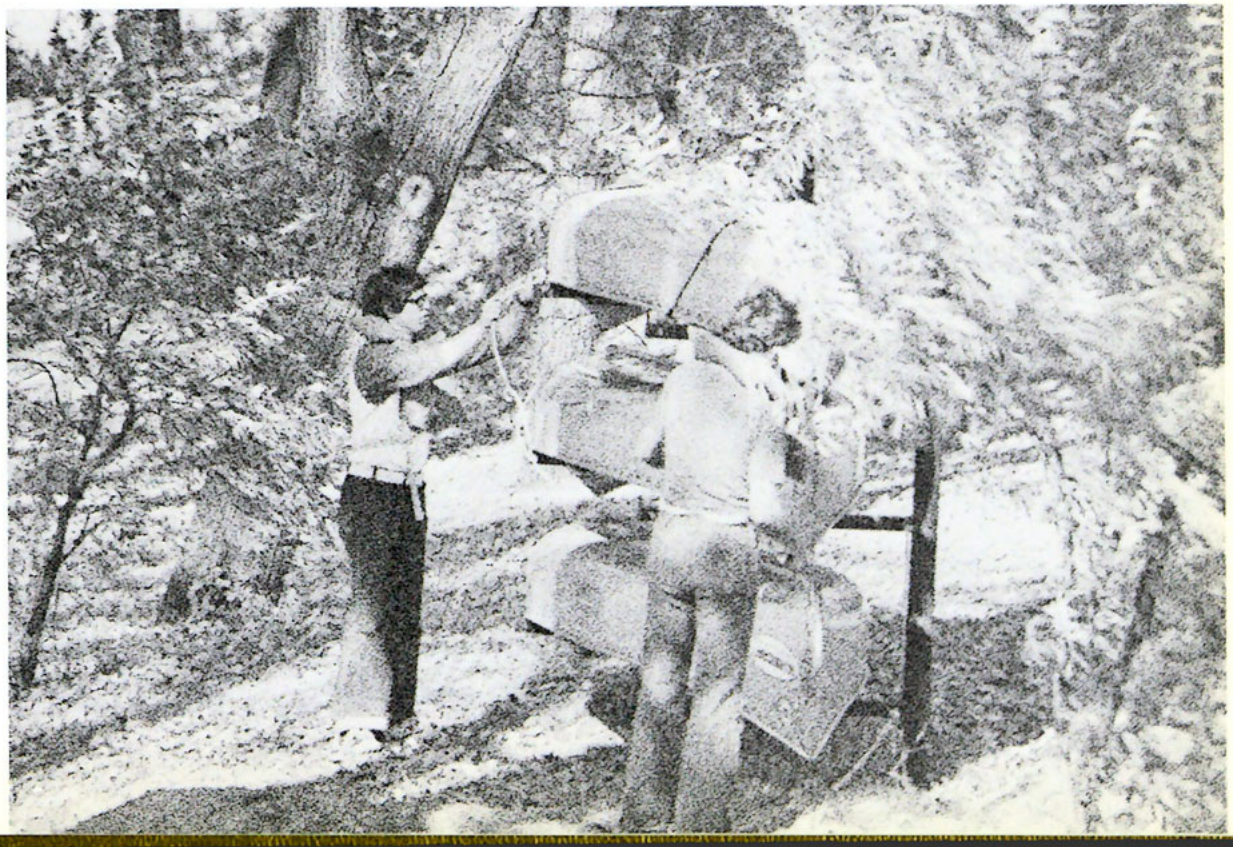

Wade Wahl

Ladonna Wall

Scott Walberg
Daniel Weber

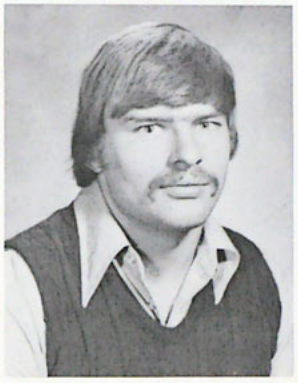

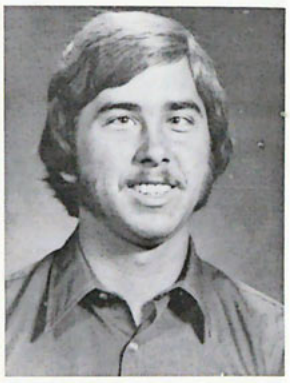

Paul Williams
Gary Wees
Burt Welton
Linell Williams

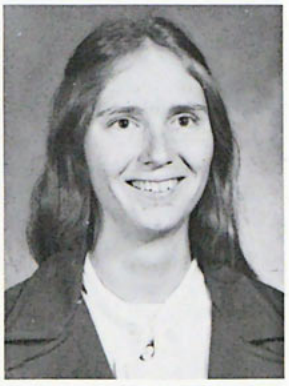

Cindy Webster
Roger Wilroth
Kenroy Wipf
Lois Wolfe

Brenda Wynia
Donald Zachor

Donna Bates
Sandra Bluem

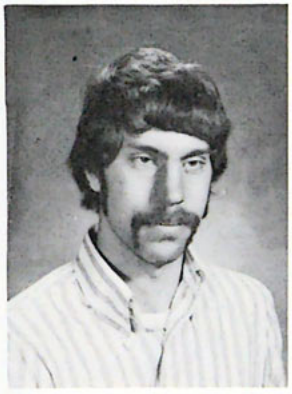

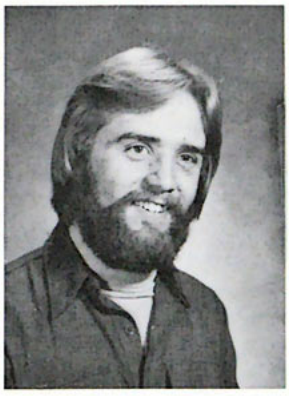

Doug Hanson
Darren Hastings
Ralph Lee
Gary Tyler

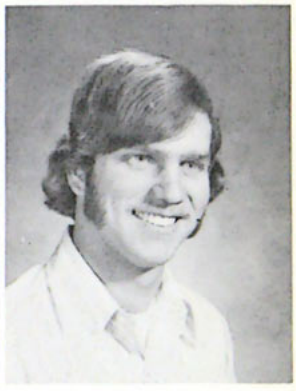

Anthony Arends
Charlotte Brenneise

Karen Brodersen
Kay Case

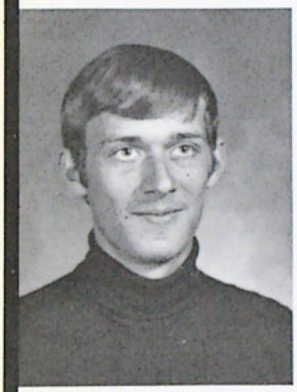

Marlin Christenson

Jonathan Eklof

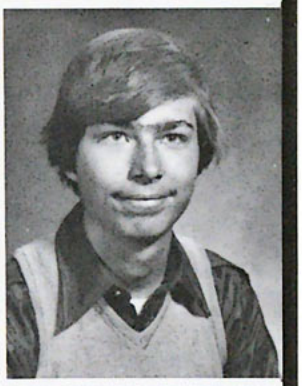

1-YEAR

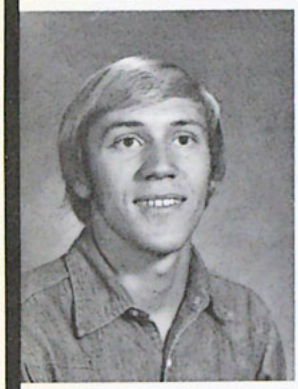

Dwight Cummins

Vickie Fairchild

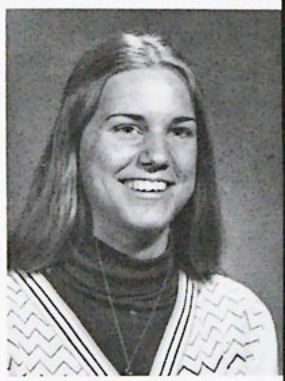

BIBLE

Kathy Jo Dahlgren

Carol Ford

Carmen Foss
Debra Francis

LuAnn Frerichs
Rachelle Golly

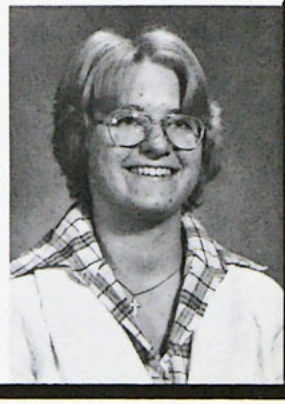

Dawna Grey
Gary Hafvenstein

Sharolyn Hardy
Hirji Walji Hassanain

Sara Hedstrom

Roxanne Hooge

Sandy Herrmann

Kent Hudson

Julie Hoke

Mabel Hughson

Denise Hull
Steve Huston

Peggy Itrich
Cindy Johnson

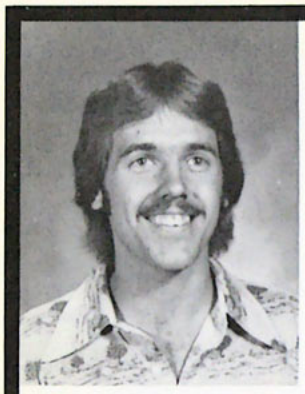

Dan Johnson
Debbie Johnson

Molly Johnson
Sandra Johnson

Debra Karsjens

Bruce Leonard

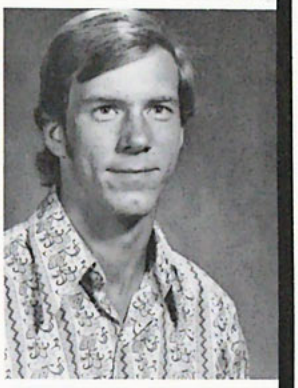

Ronald Keith

Joy Lindstrom

LuWanda Klein

Jeff Lundquist

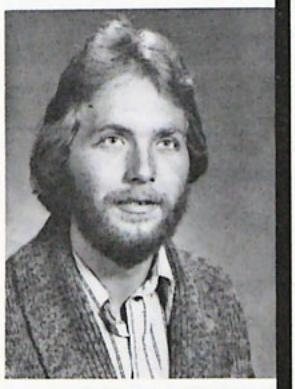

Pam Maynard
Diane McDonald

Marsha McGuire
Bard Miller

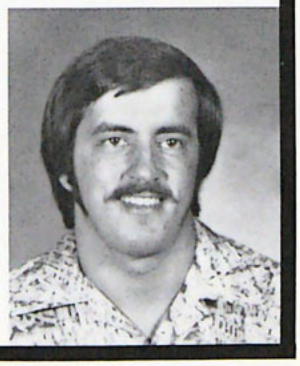

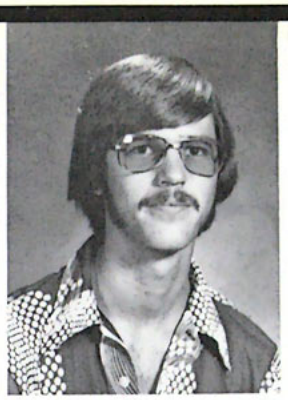

Grace Moen
Scot Morton

Loree Muesing
Ronald Muesing

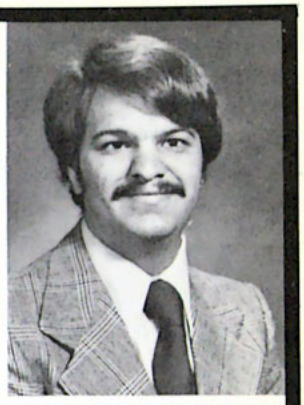

Cynthia Nelson

Allan Northquest

Merri Jo Nesland

Kathleen Patterson

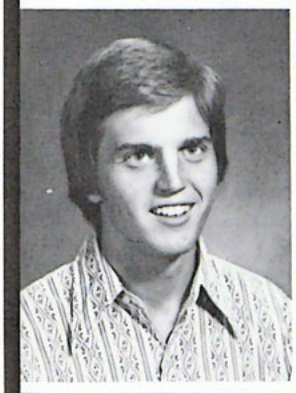

Mark Netterlund

Janalee Persons

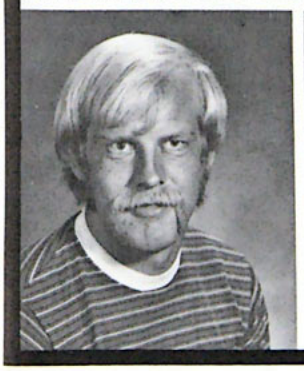

Darryl W. Peterson
Ruth Pritchard

Jeanne Quiggle
James Quintus

Terri Reed

Julie Renz

Kathy Reu

Brian Ritter

Beverly Root

Ingrid Rudolph

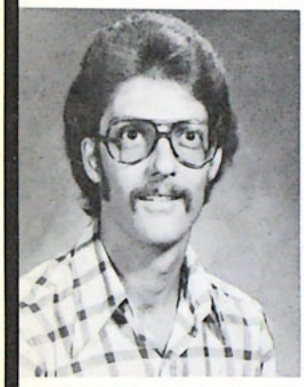

Don Schmitzerle

Julie Schoess

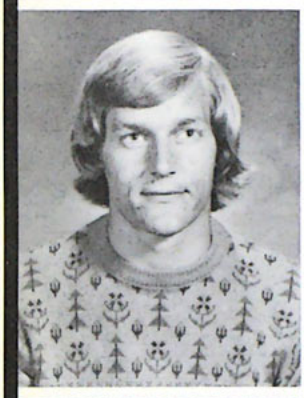

Paul Stevens

Deborah Stuelke

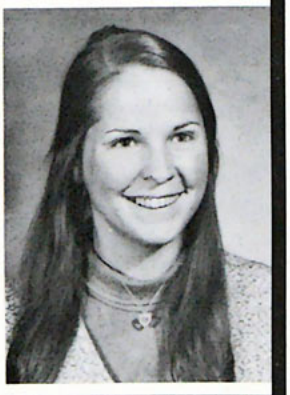

Vickie Swanson

Susan Taylor

Jill Taziri

Don Trulson

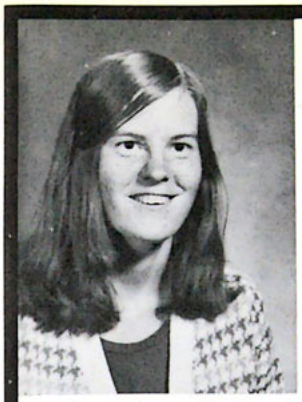

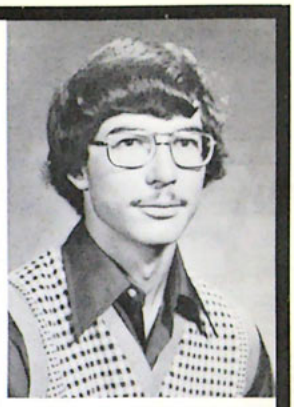

Jane Van Den Berg
Roxie Weger
Kay Case
Kathy Jo Dahlgren

Gary Weston
Carol Wieler
James Cooper
Timothy Kreutter

Lois Hanson

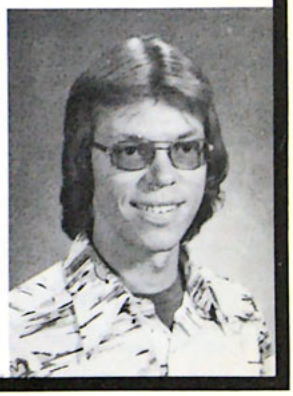

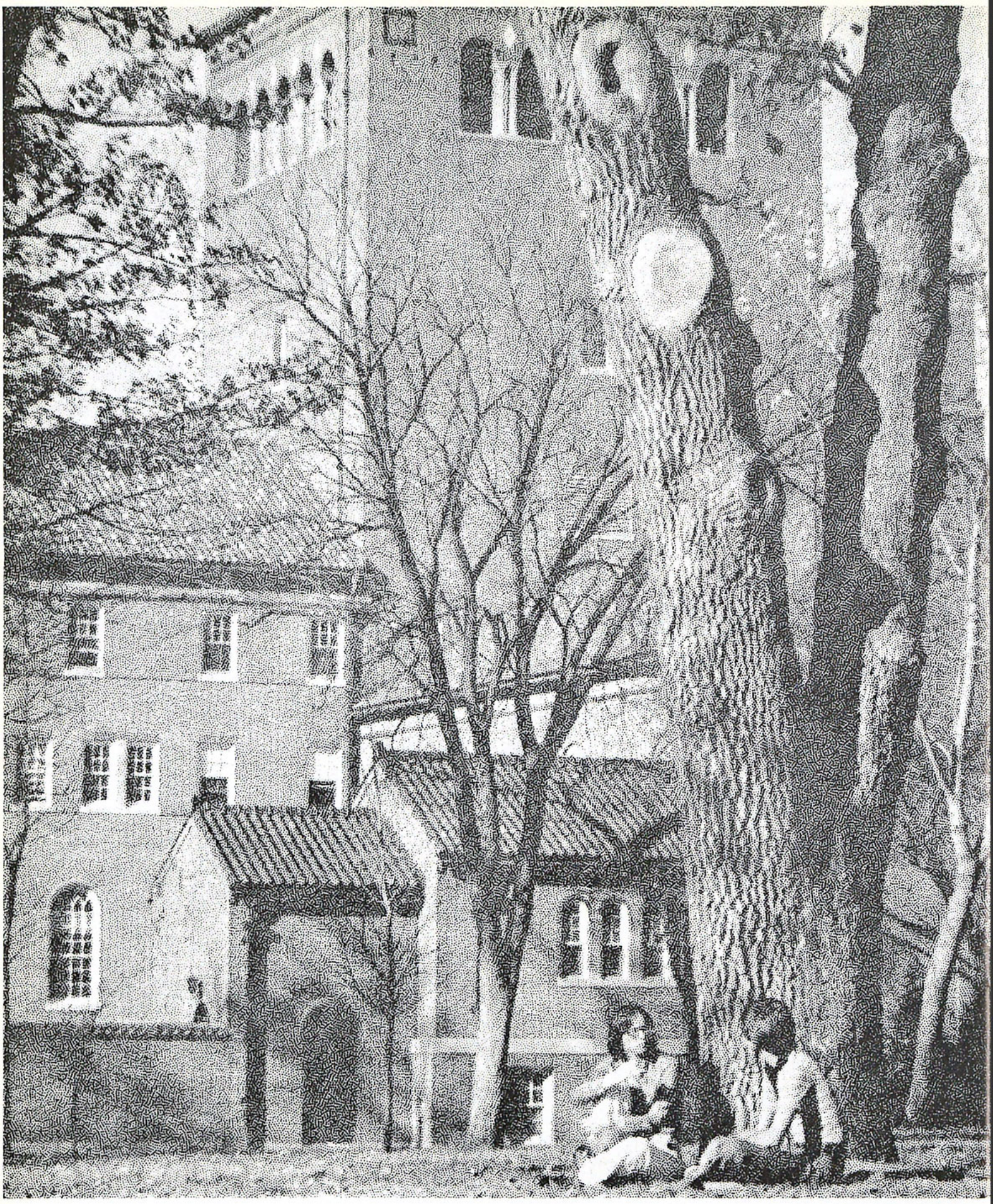

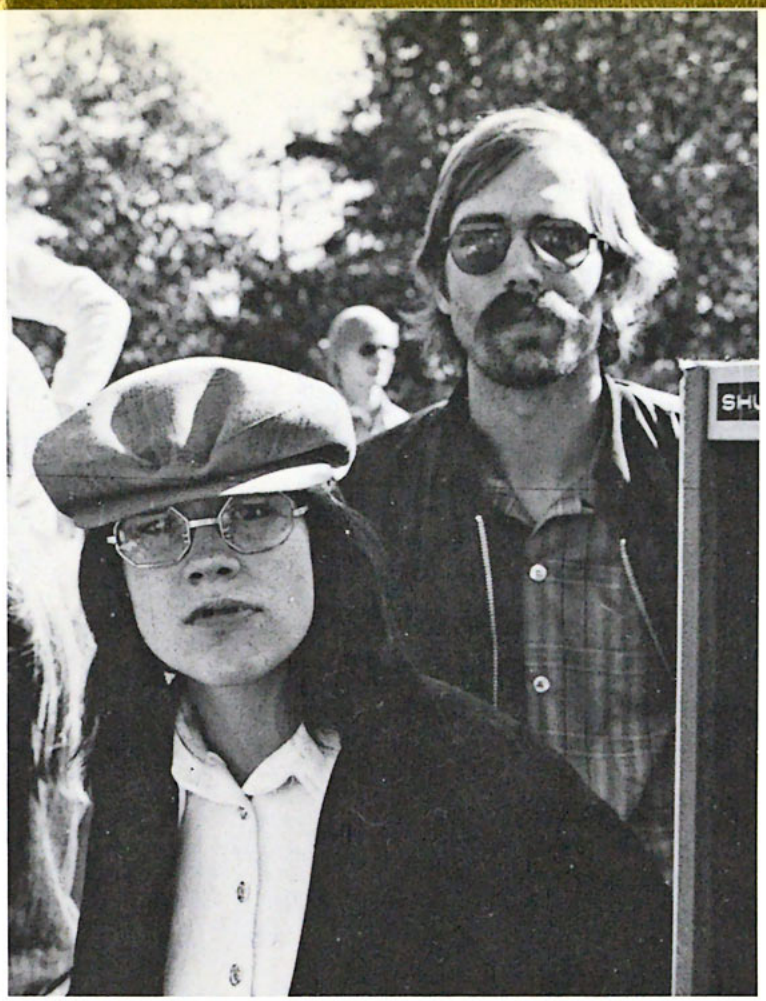

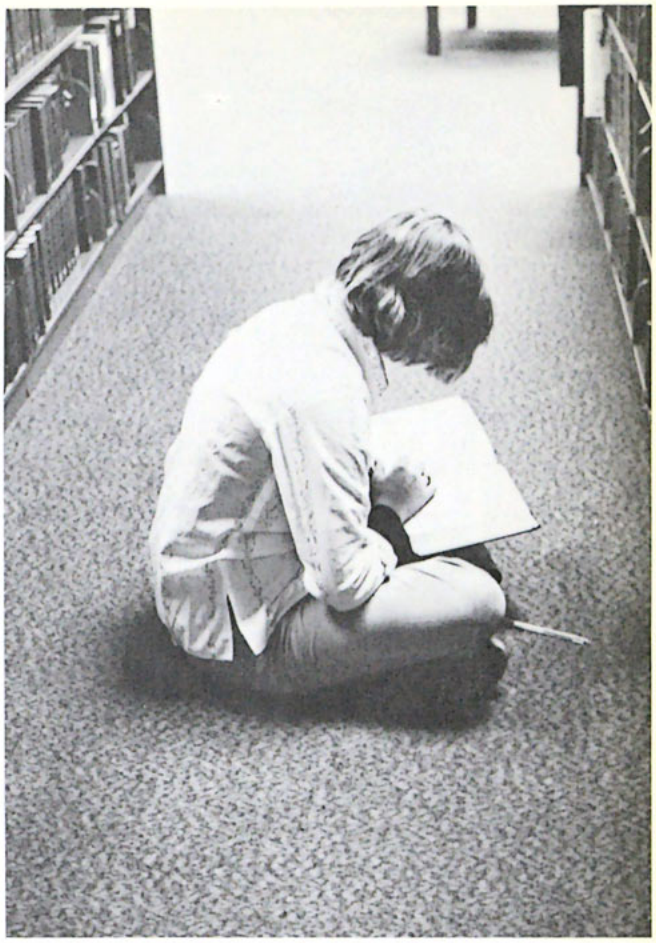

SENIORS

SE'NIORS, n. 1. students of the last year of the course in a college or other institution of learning. 2. persons of higher rank or standing, than others, by virtue of longer service. 3. many who become one in Christ.

KATHLEEN

Certificate in Bible and Secretarial

NANCY

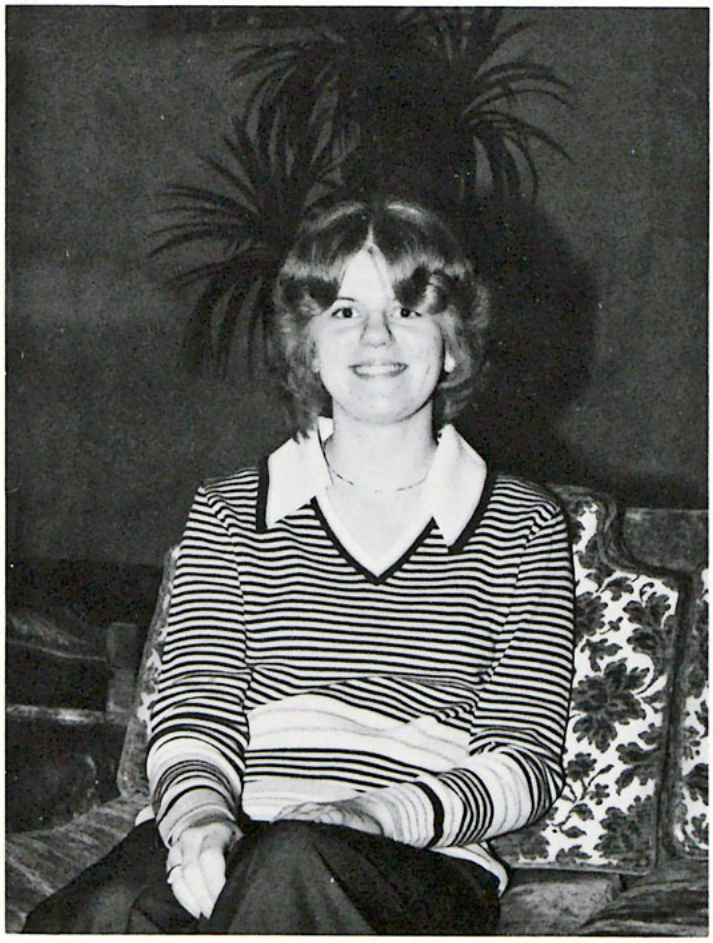

KATHLEEN ANN BENHARDUS
NWC Degree and Specln: Certificate in Secretarial and Bible. Plans after leaving NWC: Summer—Continue to work at NWC fulltime. Next Fall—Find a job in the secretarial field outside the Twin Cities area. My highlight of the past quarter was getting to know so many kids on a casual basis while working at the school post office. The highlight of my entire NWC experience was the opportunity to get to know all types of kids, not just the kids in my own special group. I had a great time, as well, getting to know teachers on a personal level. Extracurricular Activities: Band for 2 years and choir for 1 year. My personal interests and hobbies are coloring, crocheting, and reading.

NANCY ILEEN WOLD
NWC Degree and Specln: Certificate in Bible and Secretarial study. Plans after leaving NWC: Summer—I hope to put my secretarial skills to good use and get a job in the Cities. Future Goals—I would like to get a job working for some type of Christian organization. My highlight of the past quarter was living in my quad with my quadmates, where I learned so much about life and God's love. The highlight of my entire NWC experience was something I can't single out. My time at Northwestern has been the best years of my life. I have gotten to know myself, other people, and mainly, God, better by being here. Extracurricular Activities: Discipleship Group (includes Bible study and prayer, witnessing, and visiting nursing homes and other places in order to share the love of God). My personal interests or hobbies are reading, baking, sewing, and piano playing. I would like to be remembered as being a person who is never too busy to help a person in need.

Associate in Arts & Bible

LYNN

BARBARA E. BROWN
NWC Degree and Specln: A.A.B. Plans after leaving NWC: Summer—Nothing definite. Next Fall—Attend Mounds Midway School of Nursing. Future Goals—To be a nurse.

LAURA KAY HANSEN
NWC Degree and Specln: A.A.B. Music: Bible Cert. Plans after leaving NWC: Summer—Work. Next Fall—Bethel College. Future Goals—Elementary Education. My highlight of the past quarter was learning about leading a worthwhile Christian life. Extracurricular Activities: Concert Choir and Resident Assistant. My personal interests or hobbies are music and art.

LYNN J. JAHNKE
NWC Degree and Specln: A.A.B. My highlight of the past quarter was flunking my driver's test. The highlight of my entire NWC experience was living with my roommates: Steward, Blatchley, Stiner, and Hanson. My personal interest is SLEEP. I would like to be remembered for nothing in particular. I'm not so fussy!

BARB

LAURA

JOANNE MARIE SUNDEEN
NWC Degree and Specln: A.A.B. Physical Education. Plans after leaving NWC: Summer—Work in hometown as a waitress. Next Fall—Attend Bethel College. Future Goals—Be a physical education teacher. My highlight of the past quarter was going to the State Volleyball Tournament and being a part of a team. The highlight of my entire NWC experience was cheering at the State Basketball Tournament in Alabama. Extracurricular Activities: Softball 3 years, Cheerleading 3 years, Volleyball 3 years, Basketball 3 years, Women's Chorus 1 year. My personal interests and hobbies are sports, music, sewing, cheerleading, and making new friends. I would like to be remembered for the fun times with my friends.

JOANNE

WAYNE

WAYNE GLEN ZIEGENHAGEN
NWC Degree and Specln: Assoc. in Bible and Social Science. Plans after leaving NWC: Future Goals—To be used of God no matter where I am or what I do! My highlight of the past quarter was the blessing I received, while doing my research paper for Church History, concerning the tremendous faith of the first century Christians. The highlight of my entire NWC experience has been God allowing me to get to know some of His people. They are friends for life! My favorite hobby is fishing. I would like to be remembered for all the help God gave me in getting decent grades in college.

SANDY

SANDY LYNN BAXTER
NWC Degree and Specln: A.A.V.B. Broadcasting. Plans after leaving NWC: Summer—Marriage and full-time employment. Future Goals—A Christian service where I can apply the academic and spiritual growth I've gained at NWC. The highlight of my entire NWC experience was being invited to play the cowbells for the Concert Choir tour to Colorado. Extracurricular Activities: Women's Choir. My personal interests and hobbies are sewing, piano, and Nebraska. I would like to be remembered for being sincere when it's time to be sincere; being hilarious when it's time to be hilarious.

PHIL

Associate In Arts, Vocational, And The Students

PHIL JONATHAN CHRISTOPHERSON
NWC Degree and Specln: A.A.B. Physical Education. Plans after leaving NWC: Future Goals—I'd like to become a physical education instructor and basketball coach, and join Athletes in Action Basketball. The highlight of my entire NWC experience was accepting the Lord through a Campus Crusade-type involvement I had here at school. Extracurricular Activities: Cross-country, Basketball, Track, Campus Crusade, N-Club. My personal interests or hobbies are witnessing and not getting fat. I would like to be remembered for being a person who lives the Christ-life in whatever he does.

DALE ANNE FEYMA
NWC Degree and Specln: A.A.V.B. Broadcasting. Plans after leaving NWC: Summer—Time with missionaries in Europe (mainly, Yugoslavia). Future Goals—Serving the Lord in art, dramatics, and my own family. My highlight of the past quarter was being involved with a great group of people in THE MIRACLE WORKER. I loved it! Extracurricular Activities: Women's Choir, Concert Choir, Student Government, and Speech Club. My personal interests or hobbies are art, drama, singing, and sewing. I would like to be remembered for being "me" and loving the Lord while BEING "me."

DALE

PAUL WILLIAM HARKNESS
NWC Degree and Specln: A.A.V.B. Broadcasting. Plans after leaving NWC: Summer–Begin working in broadcasting field. Future Goals–Recording engineering and foreign mission field. My highlight of the past quarter was singing with the New Beginnings and surviving "Hartillneutics." Extracurricular Activities: NWC ensembles all 3 years. My personal interests and hobbies are furniture making, electronics, guitar, and my girlfriend. I would like to be remembered for loving life because Jesus loves me.

RANDY HUGO HEINLE
NWC Degree and Specln: A.A.V.B. Business Management. Plans after leaving NWC: Summer–Foreman in large company. Next Fall–Move out of the city. Future Goals–Bible camp management. My highlight of the past quarter was trying to line up classes in order to graduate this spring! The highlight of my entire NWC experience was Sheryl Smith. Extracurricular Activities: Two years of football. My personal interests or hobbies are horseback riding and snowmobiling.

DANIEL C. HOFFMAN
NWC Degree and Specln: A.A.V.B. Broadcasting. Plans after leaving NWC: Summer–Working. Next Fall–Continuing education. Future Goals–Working in radio field. Extracurricular Activities: Band, Concert Choir, Women's Choir accompaniment, Shalome Ensemble, Resurrection Ensemble, Salvation Army leader. My personal interests or hobbies are music, electronics, sound, running, and skiing. I would like to be remembered for my music.

THEODORE OTTO JENNE
NWC Degree and Specln: A.A.V.B. General Business. Plans after leaving NWC: Summer–Camp work. Next Fall–Coaching football at NWC again. My highlight of the past quarter was a successful football season. The highlight of my entire NWC experience was "50's Day" and good fellowship. Extracurricular Activities: Football–Captain 2 years, MVP 1 year, coaching 1 year; Wrestling 1 year; Eagle Reporter-Photographer 2 years; Senate 1 year; Social Committee 1 year. My personal interests or hobbies are photography, karate, and sports. I would like to be remembered for being an individual.

PAUL

RANDY

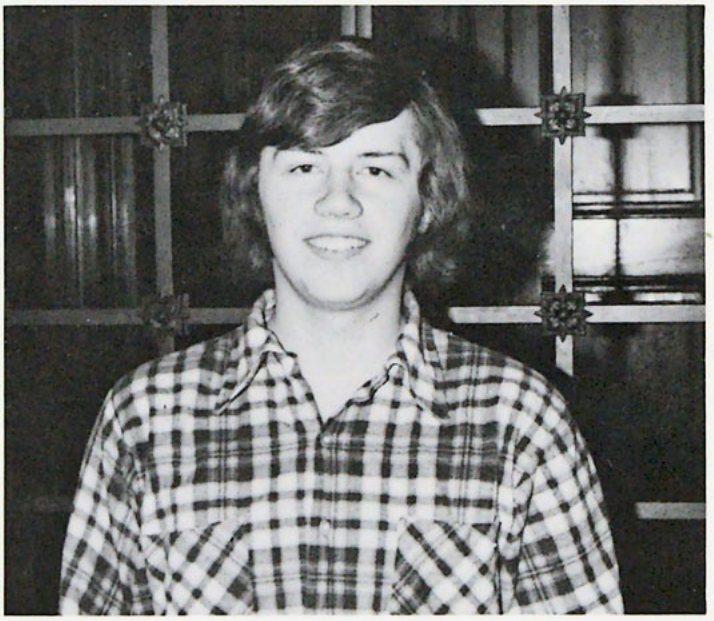

TED

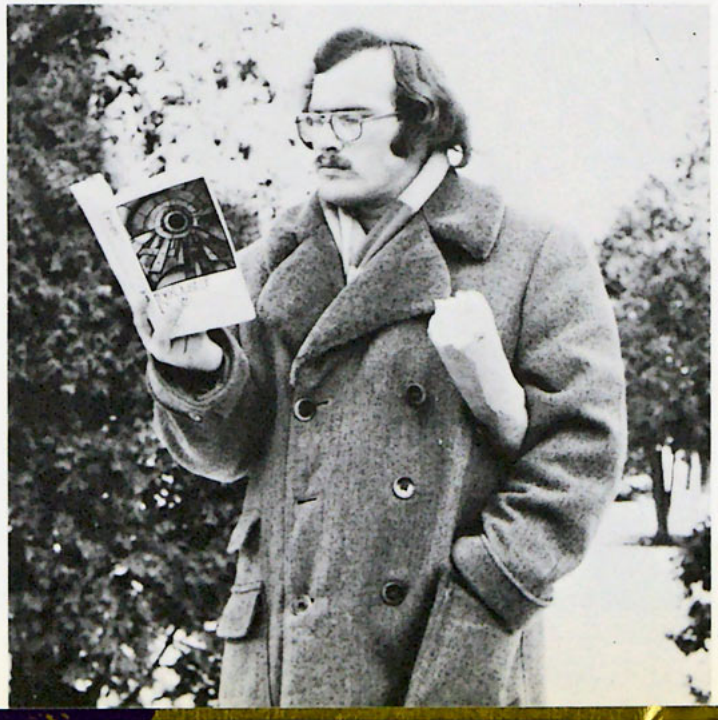

DAN

SANDRA KORDICK
NWC Degree and Specln: A.A.V.B. Secretarial. Plans after leaving NWC: Summer–Getting married. Next Fall–Just working. Extracurricular Activities: Concert Choir for two years.

JAMES DANIEL KREUTTER
NWC Degree and Specln: A.A.V.B. Broadcasting; C.I.E. Broadcasting Engineering Course. Plans after leaving NWC: Summer –Touring Europe and Africa. Next Fall–Visit my parents in Zaire and determine job opportunities. Future Goals–Work in radio overseas. My highlight of the past quarter was turning twenty. The highlight for me of my entire NWC experience was the opportunity of living with other brothers and sisters. Extracurricular Activities: Full-fledged editor of Scroll. My personal interests and hobbies are motorcycling and photography. I would like to be remembered for only a smile, and my contribution to the yearbook.

DAVID LEE MALLEY
NWC Degree and Specln: A.A.V.B. Broadcasting. Plans after leaving NWC: Summer–Marriage and full-time work. Next Fall –Work. Future Goals–A fulfilling job in the service of Christ. My highlight of the past quarter was getting engaged. The highlight of my entire NWC experience was the friendships gained. Extracurricular Activities: Sports and ST. JOAN. My personal interests or hobbies are reading and photography. I would like to be remembered for the integrity of my Christian life.

KAREN ELAINE MULHOLLAND
NWC Degree and Specln: A.A.V.B. Pre-Elem. Ed. Plans after leaving NWC: Summer–Work in my parents' Christian book and gift shop. Marriage to Kent McKenzie. Next Fall–Sunday School teacher. Future Goals–Homemaker. My highlight of the past quarter was speech class. The highlight of my entire NWC experience was meeting special people; dedication of my life to Christ. Extracurricular Activities: Yearbook, Softball, and Basketball. My personal interests or hobbies are sewing, biking and cooking.

DAVE

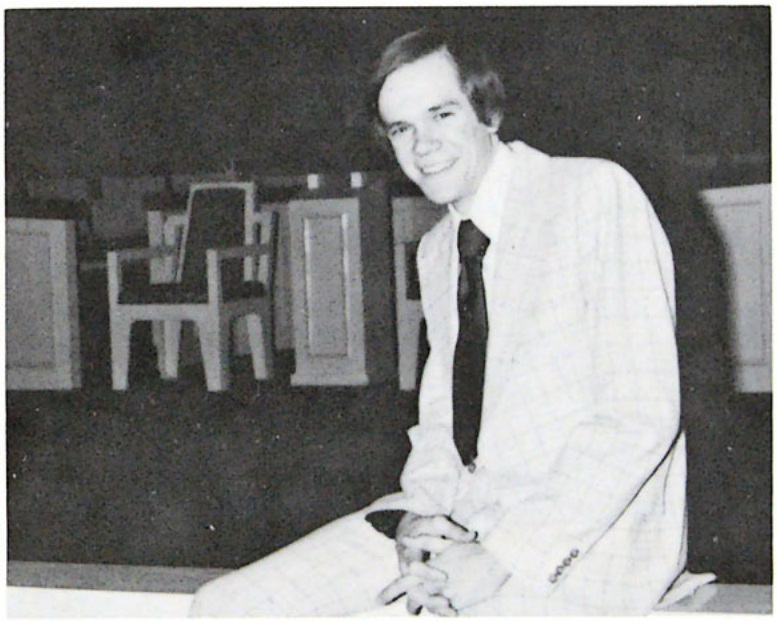

KAREN

JIM

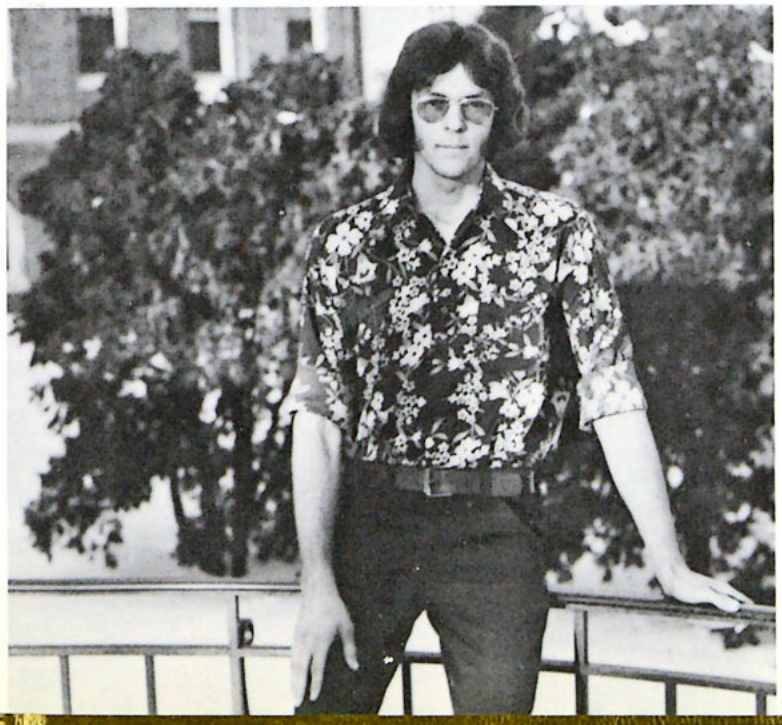

SANDY

LEE STANLEY RANNEY
NWC Degree and Specln: A.A.V.B. Broadcasting. Plans after leaving NWC: Summer—Find a radio job; get married. Future Goals—Work at a contemporary Christian radio station; start a station. The highlight of my entire NWC experience was being a small part of the sports scene here. Extracurricular Activities: Track and Eagle Sports Editor-Writer. My personal interests or hobbies are book-reading, sports, and music. I would like to be remembered for the Eagle, be it considered bad or good.

RUTHIE MARILYN UNDHEIM
NWC Degree and Specln: A.A.V.B. Plans after leaving NWC: Summer—Getting married. Next Fall—Working full-time. Extracurricular Activities: New Beginnings Ensemble. My personal interests or hobbies are skiing, sewing, eating, talking, swimming and a host of others.

DEBBIE L. WEBER
NWC Degree and Specln: A.A.V.B. Secretarial Science. Plans after leaving NWC: Summer—Secretarial job. Next Fall—Finish business education, or work. My highlight of the past quarter was growing close to my roommates. Extracurricular Activities: Chamber Choir and Indian Church. My personal interests or hobbies are sewing, bowling, and water-skiing. I would like to be remembered for my commitment to Christ and desire to use what God has given to me (Not my Japanese tea and seaweed!).

MARY LOU WEGHORN
NWC Degree and Specln: A.A.V.B. Secretarial Science. Plans after leaving NWC: Summer—Want to work as a legal secretary. Future Goals—Get married, and work. My highlight of the past quarter was seeing my old roommates during Homecoming. The highlight of my entire NWC experience was making new and close friends through the Lord. Extracurricular Activities: Cheerleader for Football, Basketball, and Wrestling. I would like to be remembered for being a person who was fun to be around.

LEE

MARY

DEBBIE

RUTH

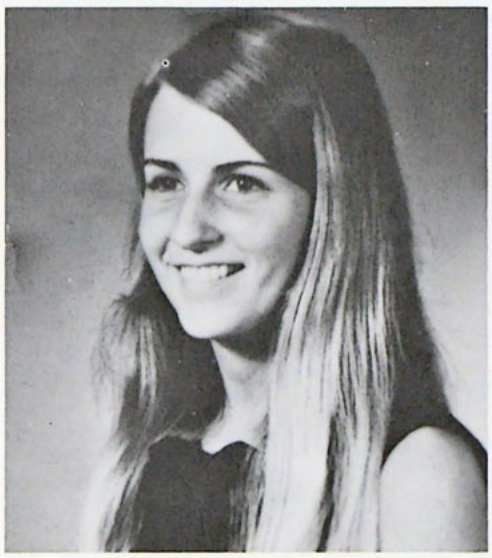

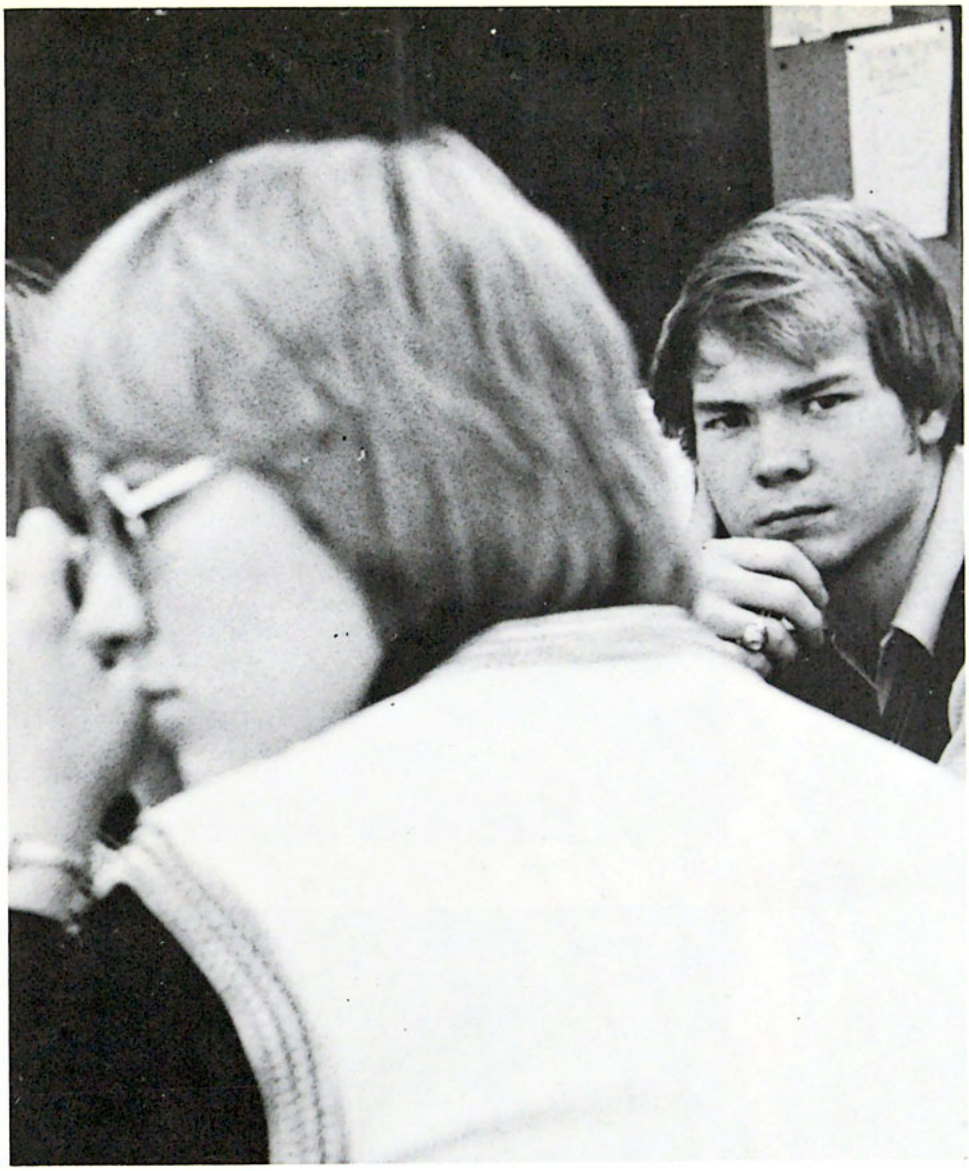

ALLAN ROBERT WHITESIDE
NWC Degree and Specln: A.A.V.B. Communications. Plans after leaving NWC: Summer and Next Fall–Work with Northwestern Products (Bookstore). The highlight of my entire NWC experience is shared by both my wife and I as we were Head Residents of Moyer Residence since 1973. Extracurricular Activities: Photography on yearbook staff for two years. My personal interests or hobbies are piano, organ, reading, and history (Worked for two years on history of Nazareth Hall). I would like to be remembered for being an encouragement to those I came in contact with.

ALLAN

DANIEL CRAIG WYNIA
NWC Degree and Specln: A.A.V.B. Broadcasting. Plans after leaving NWC: Future Goals–Missionary radio. Extracurricular Activities: Intercollegiate Baseball, Student Government, Band (Trumpet), and Resident Assistant. My personal interests and hobbies are football, basketball and baseball. Love watching professional sports. Vikings fan!

DAN

SENIORS: Bachelor of Arts, Ministries

DAVID BARMORE
NWC Degree and Specln: B.A. MIN. Christian Education. Plans after leaving NWC: Future—Youth work. Extracurricular Activities: Work at Old Town Hall Coffee House as the Evangelism Director. My personal interests or hobbies are snow skiing, sailing, scuba diving, and water skiing.

DAVID

BARRY WAYNE BORGESON
NWC Degree and Specln: B.A. MIN. Christian Education. Plans after leaving NWC: Summer—Planning to attend Melody Land School of Theology. Future Goals—To minister in a body ministry such as Day Star Ministries. My highlight of the past quarter was our prayer meeting every Thursday night. The highlight of my entire NWC experience was the baptism in the Holy Ghost. My personal interests and hobbies are prayer meetings and reading. I would like to be remembered for my concern for the Charismatic movement.

BARRY

Gray squirrel poses
think not that he supposes
eyes are watching him.
–Mary Ostazeski

Snow quietly falls.
The cinderella autumn
takes her crystal gown.
–Rosalie Paulson

Snow drifts lazily
blanketing my senses, til
submerged completely.
–Kevin Ewing

Fairyland windows
fancy ladies dancing
within the winter's
secret.
–Mary Ostazeski

Cruise the open fields
riding the mean snow machine; windy snow, flaunts
face.
–Jim Ask

A footprint in snow,
echo of someone's passing–
I wonder where to?
–Rosalie Paulson

Exit winter cold,
welcome springtime warmth
and life, winter's grown so
old.
–Roger Ellis

The crystalized dew
reflects the bright morning
sun and melts with the
day.
–Deb Hawes

The sun is warming
the blossoming apple trees;
soon will sprout the fruit.
–Lori Schmelter

One small white daisy
dancing amidst yellow grass;
light distinguishment.
–Molly Johnson & Friends

The silvery moon
reflects the pale, white face
of one who is doomed to
die.
–Jeannie Crow

We walk quickly through
a silent world; we must pause
to hear what it says.
–Bryon Itterman

GENE DAVID DAHMES
NWC Degree and Specln: B.A. MIN. Christian Education. Plans after leaving NWC: Summer–Work here at the school. Next Fall–Enter Central Baptist Theological Seminary. Future Goals–Pastorate and full-time ministry. The highlight of my entire NWC experience was graduation (receiving my degree and college DONE)! My personal interests or hobbies are motorcycling, stereo, photography, reading, and camping. I would like to be remembered for shiny floors and being a Christian.

GENE

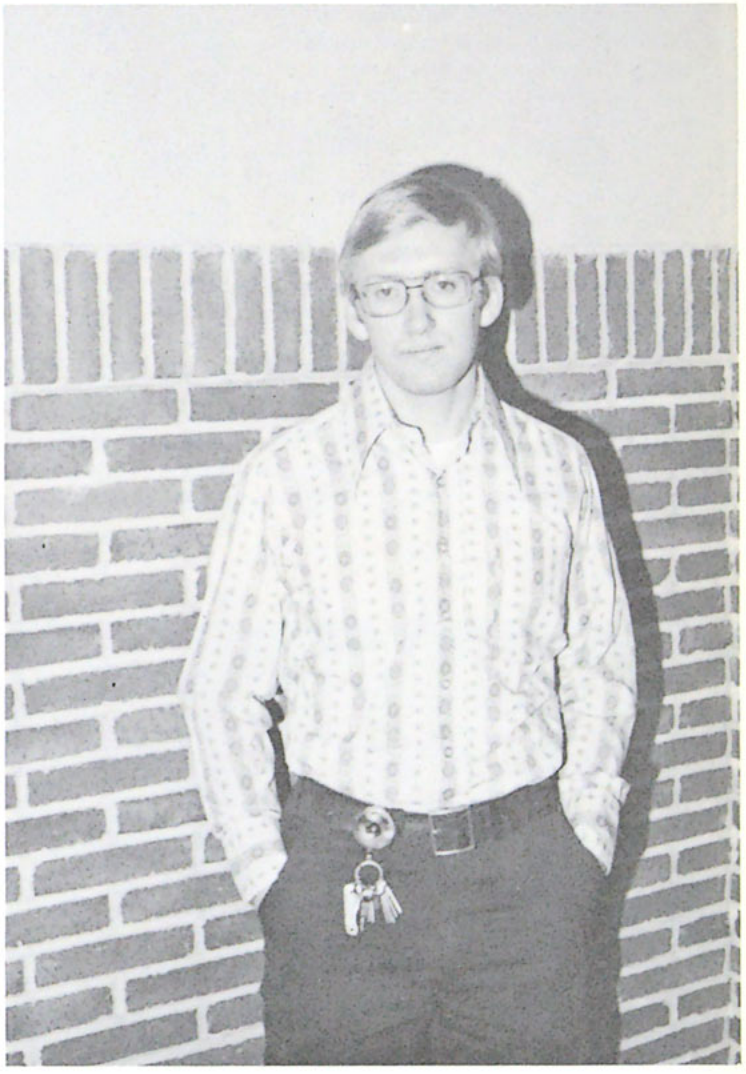

DANIEL CHRISTIAN FRIBERG
NWC Degree and Specln: B.A. MIN. Christian Education. Plans after leaving NWC: Summer–Work and travel. Next Fall–Seminary. Future Goals–Become a minister. My highlight of the past quarter was having some great Christian brothers and sisters that lended a helping hand when I needed it. The highlight of my entire NWC experience was being at a school where I could learn, live, and experience the love of Christ. My personal interests or hobbies are working on automobiles and bicycling. I would like to be remembered for being a maturing man of God, and my hat.

DAN

VIVIAN KAY GLADER
NWC Degree and Specln: B.A. MIN. Christian Education. Plans after leaving NWC: Marriage to Don Rhody (former NWC student). Future Goals–Foreign missionary. The highlight of my entire NWC experience was the study of Creation Science and Christian Thot, and meeting my husband. Extracurricular Activities: Student Missionary Fellowship. My personal interests or hobbies are "the country," horseback riding, arts and crafts, music and biography books. I would like to be remembered for who I am in God's eyes.

VIVIAN

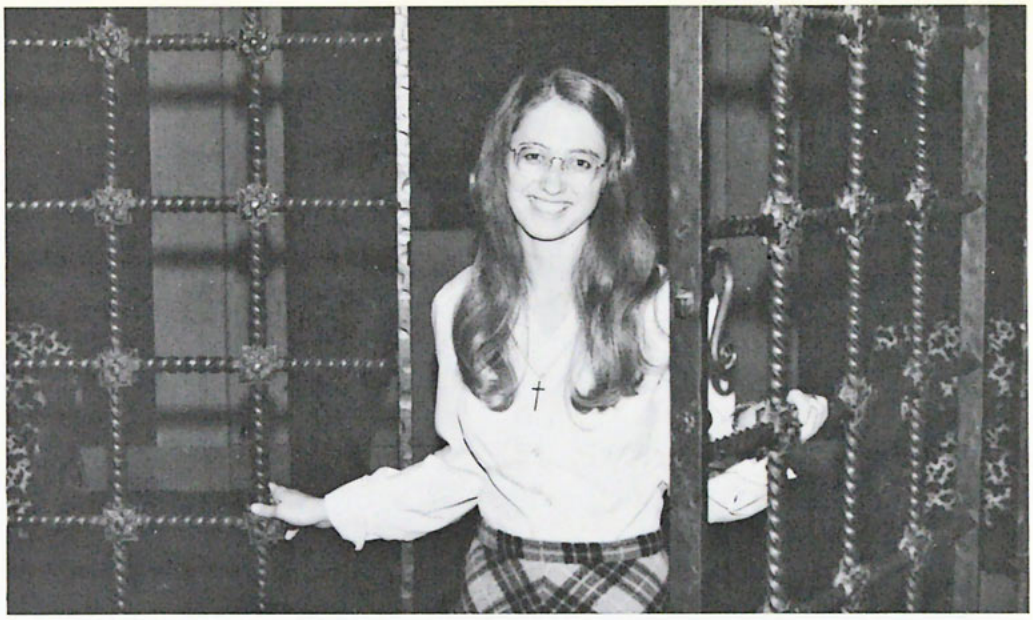

GRACE LYNETTE HALL
NWC Degree and Specln: B.A. MIN. Music. Plans after leaving NWC: Summer–School. Next Fall–Work. Future Goals–Dean of women and counselling. My highlight of the past quarter was being Miss Northwestern. The highlight of my entire NWC experience was the openness of people. Extracurricular Activities: Volleyball, Softball, Basketball, and Band. My personal interest is music.

GRACE

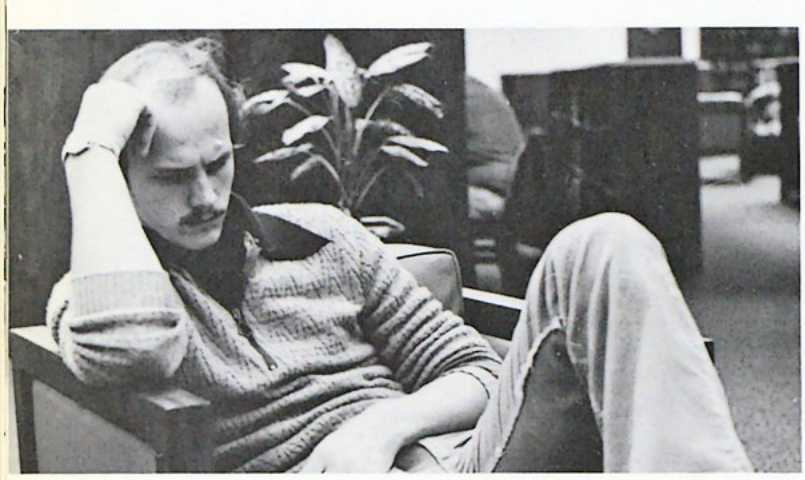

DOUG

DOUGLAS LEE HANSON
NWC Degree and Specln: B.A. MIN. Christian Education. Plans after leaving NWC: Future Goals–Work towards B.A. in Speech. Would like to become a Speech teacher. The highlight of my entire NWC experience was during the performance of ST. JOAN when, as one of the characters, I got my cues mixed up and made a very premature entrance onto the stage before anyone got a chance to get up from their seats for intermission. Surprise! Intermission was cancelled! Extracurricular Activities: Speech Club (Drama). My personal interests or hobbies are refinishing furniture, and drawing. I would like to be remembered as "The Sheriff."

JERRY MARK HIBMA
NWC Degree and Specln: B.A. MIN. Social Science. Plans after leaving NWC: Summer–Work on boys' ranch or for delinquent boys' home. Future–Start rehabilitation center for delinquent boys. My highlight of the past quarter was working at Woodview Detention Home. The highlight of my entire NWC experience was a missionary trip to Portugal and tour of Europe. Extracurricular Activities: Four years of choir, and Student Government. My personal interests and hobbies are singing, motorcycle touring, and working on my father's farms.

JERRY

DALE ROBERT HUTCHCRAFT
NWC Degree and Specln: B.A. MIN. Plans after leaving NWC: Summer–Find ministerial work in Dallas, Texas. Next Fall–Attend Dallas Seminary. Future Goals–Pastor in a rural church. My highlight of the past quarter was having a disciple that I have spent many hours with decide to start school (here) to prepare for the ministry. The highlight of my entire NWC experience was my call to Word of Life as assistant pastor. My personal interests or hobbies are reading, football (playing flag and tag as well as watching), drama, and table games. I don't really care if I'm remembered; my hope is that what I have committed to faithful men will be effectively taught to others, also.

DALE

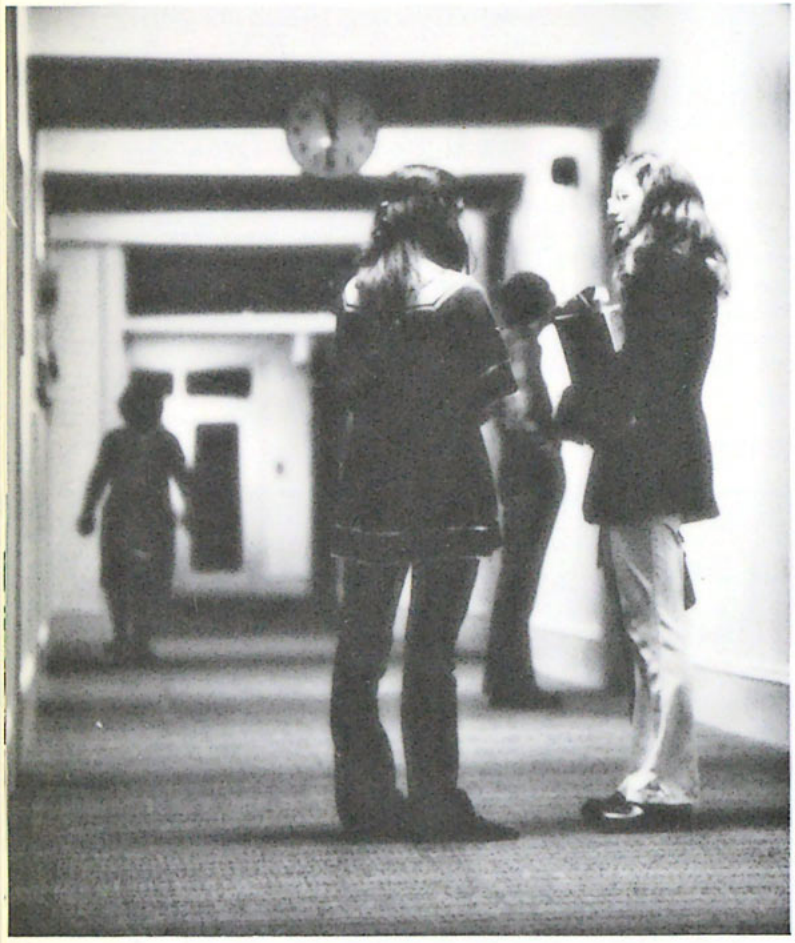

GRANT STUART JENSEN
NWC Degree and Specln: B.A. MIN. Social Sciences. Plans after leaving NWC: Future Goals–The Lord has called me to be a pastor. I don't feel called to seminary. I'll have to walk step by step as the Lord leads me. My highlight of the past quarter was becoming an elder in a discipleship organization. The highlight of my entire NWC experience has been to see God's hand over all that I've encountered and done. My personal interests or hobbies are throwing my hat, talking to people as whole persons (gut level conversations), and raising a family and two dogs. I'd like to be remembered as one who was a man after God's own heart in all areas of my life. I am weak, but He is strong–Glory!!

GRANT

TAMARA

TAMARA LEA JOHNSON
NWC Degree and Specln: B.A. MIN. Christian Education. Plans after leaving NWC: Summer–Secretarial work. Future Goals–A witness for Christ wherever He wants me. My highlight of the past quarter was Biblical Research Methods. The highlight of my entire NWC experience was the privilege of coming to NWC the first year it opened (1972). Extracurricular Activities: Concert Choir, Rotaract Treasurer, Youth Sponsor, LIGHT IN THE NIGHT (KTIS) Counselor, Awana Worker, and Daily Vacation Bible School Worker. My personal interests or hobbies are people, sewing, and guitar. I would like people to remember Christ in my life instead of me.

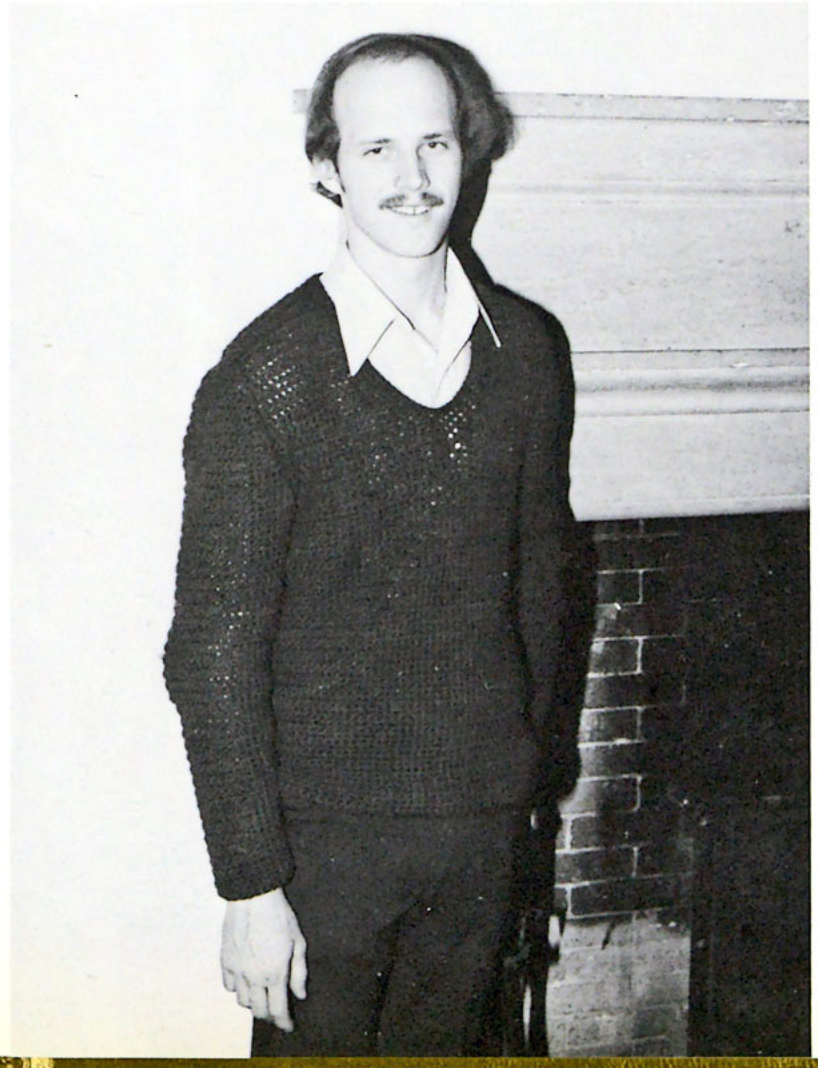

thoughts, thoughts of the world
crisis, freedom,
history, future,
thoughts, thoughts of work
business, property,
assignments, knowledge,
thoughts, thoughts of education
theories, facts,
problems, solutions,
thoughts, thoughts of students
individuals, goals,
needs, drives,
thoughts, thoughts of home
families, pets,
friends, acquaintances,
thoughts, thoughts of your self
truth, honesty,
integrity, understanding.

DOUGLAS JAMES LINDQUIST
NWC Degree and Specln: B.A. MIN. Christian Education. Plans after leaving NWC: Summer–Youth director. Next Fall–Seminary at Lutheran Brethren in Fergus Falls. Future Goals–Pastor, and build a Bible camp. My highlight of the past quarter was the Student Government AAES Convention in Washington D.C. Extracurricular Activities: Vice-President of Social Activities– Student Government AAES Convention in Washington D.C. Extracurricular Activities: Vice-President of Social Activities–Student Government, Concert Choir, Chamber Choir, Sound of Music, and Intramurals. My personal interests and hobbies are singing, hunting, fishing, sports, and guitar playing. I would like to be remembered for my magnificent bald forehead.

DOUGLAS

PAUL

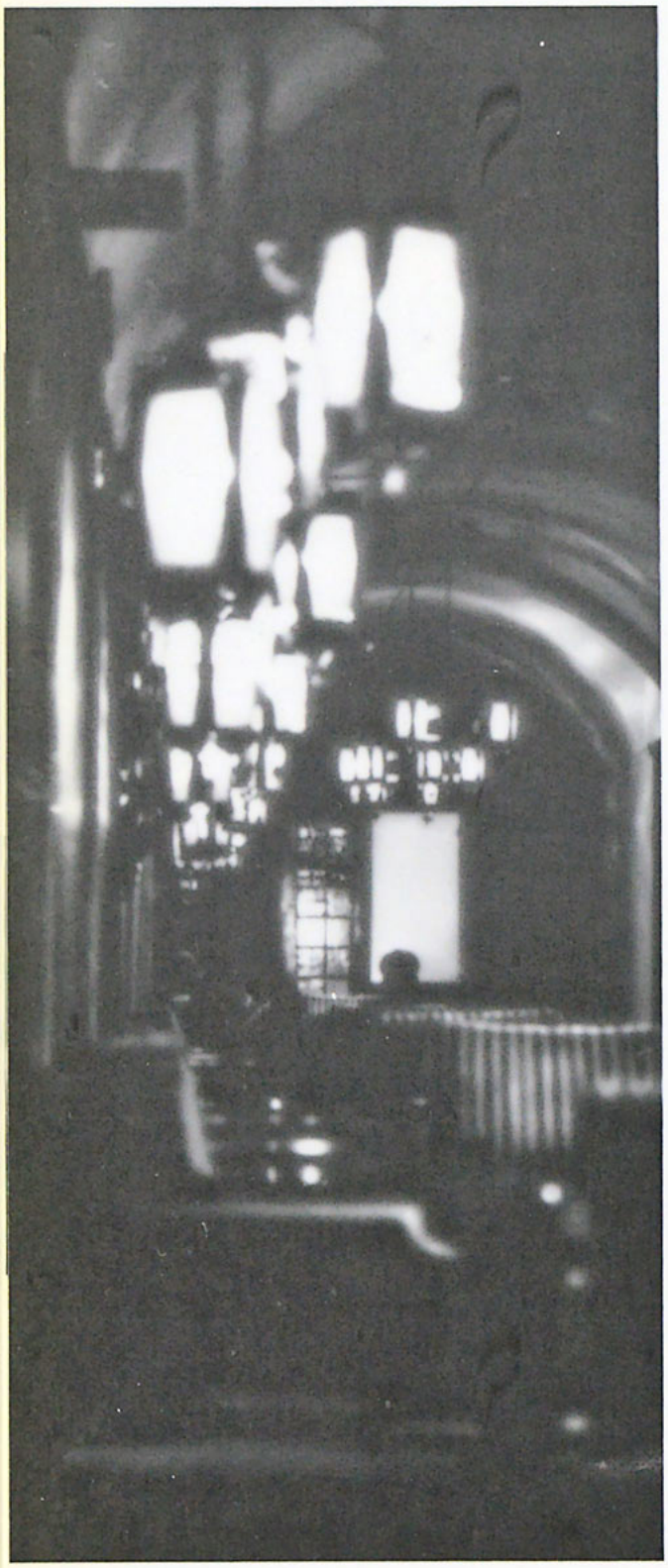

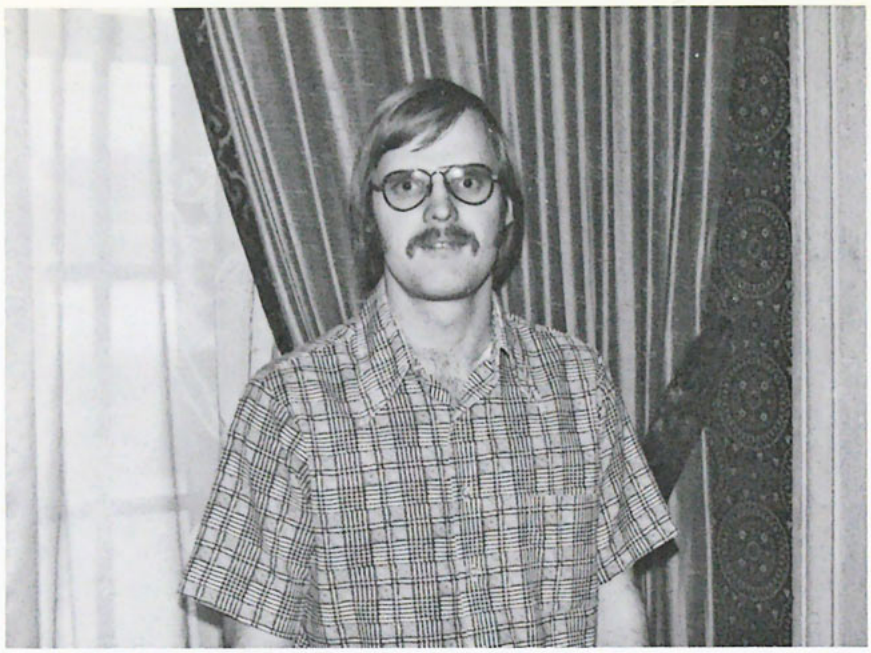

PAUL EDWARD LUNDGREN
NWC Degree and Specln: B.A. MIN. (Pre-Sem.) Social Science. Plans after leaving NWC: Summer–Landscaping, and youth worker in local church. Next Fall–Conservative Baptist Theological Seminary. Future Goals–M.A. in Div. My highlight of the past quarter is it's my last quarter! The highlight of my entire NWC experience was getting married. Extracurricular Activities: Baseball Team, and President of Fellowship of Christian Athletes for 1 term. My personal interests or hobbies are skiing, reading, and general recreation. I would like to be remembered for, "I live a day at a time; knowing none of them are mine."

MARK HENRY MUSKA
NWC Degree and Specln: B.A. MIN. Broadcasting. Plans after leaving NWC: Summer–Summer school at NWC. There were too many highlights of my entire NWC experience to name just one. Extracurricular Activities: Part-time work at KTIS, and discipleship ministry. My personal interests and hobbies are music and world affairs. I really don't care what I'm remembered for!

MARK

MARY ALICE OSTAZESKI
NWC Degree and Specln: B.A. MIN. Social Sciences. Plans after leaving NWC: Summer and Fall—Missionary work in Yugoslavia. Future Goals—Missionary work. My highlight of the past quarter was being Aunt Ev in THE MIRACLE WORKER. The highlight for me of my entire NWC experience was getting my head together about priorities, and learning discipline. Extracurricular Activities: Resident Assistant at Moyer, Bible Study Leader, THE MIRACLE WORKER, and art work for the Alumni Department. My personal interests or hobbies are watercolor painting, drawing (anything "artsy), hiking, writing, sewing, and music. I would like to be remembered for a happy-go-lucky nature or curly hair!

MARY

MARSHA MAE QUIST
NWC Degree and Specln: B.A. MIN. Christian Education. Plans after leaving NWC: Summer—Study in Israel or short-term missionary work. Future Goals—Missionary work or C.E. church work. My highlight of the past quarter was that God broke my heart; it was a tremendous growing experience. The highlight for me of my entire NWC experience was the time spent with my friends debating in the coffee shop. Extracurricular Activities: Work in my church—Directed Sunday School work with kids, junior high Bible study, discipleship of high school kids. I would like to be remembered for my commitment to Jesus Christ, and love for a good discussion.

MARSHA

"Where did THAT come from?"

STEPHEN D. SCHOENWALD
NWC Degree and Specln: B.A. MIN. Social Sciences. Plans after leaving NWC: Summer–Internship in a church, and work. Next Fall–Find a job, and also work in a church. Future Goals –Seminary and pastorate. Extracurricular Activities: Band for 3 years, Basketball for 4 years, and Baseball for 4 years.

BRUCE EDWARD SMITH
NWC Degree and Specln: B.A. MIN. Social Sciences. Plans after leaving NWC: Summer–Move to Illinois on a farm. Next Fall–Work. Future Goals–Seminary. The highlight of my entire NWC experience was finding a wonderful partner to share my life with. Extracurricular Activities: Vice-Pres., Student Services; Chapel Committee; and youth work. My personal interests or hobbies are Bible studies with young people and fellowship with friends.

CHERYL KAY TSCHETTER
NWC Degree and Specln: B.A. MIN. Christian Education. Plans after leaving NWC: Summer–Christian Education in a local church; short term mission work. Next Fall–Continue my education, in the field of physical or occupational therapy. Future Goals–To be involved in Christian work with children. My highlight of the past quarter was to be one of the five candidates for Miss Northwestern. The highlight of my entire NWC experience was being involved with the Women's Discipleship Group on campus for my junior and senior year, and the friendships that developed out of that experience. Extracurricular Activities: Rotaract Club, Women's Discipleship, Band, and Speech Club. My personal interests or hobbies are working with children (especially making any kind of visual aid that makes it more interesting for them to learn).

STEVE

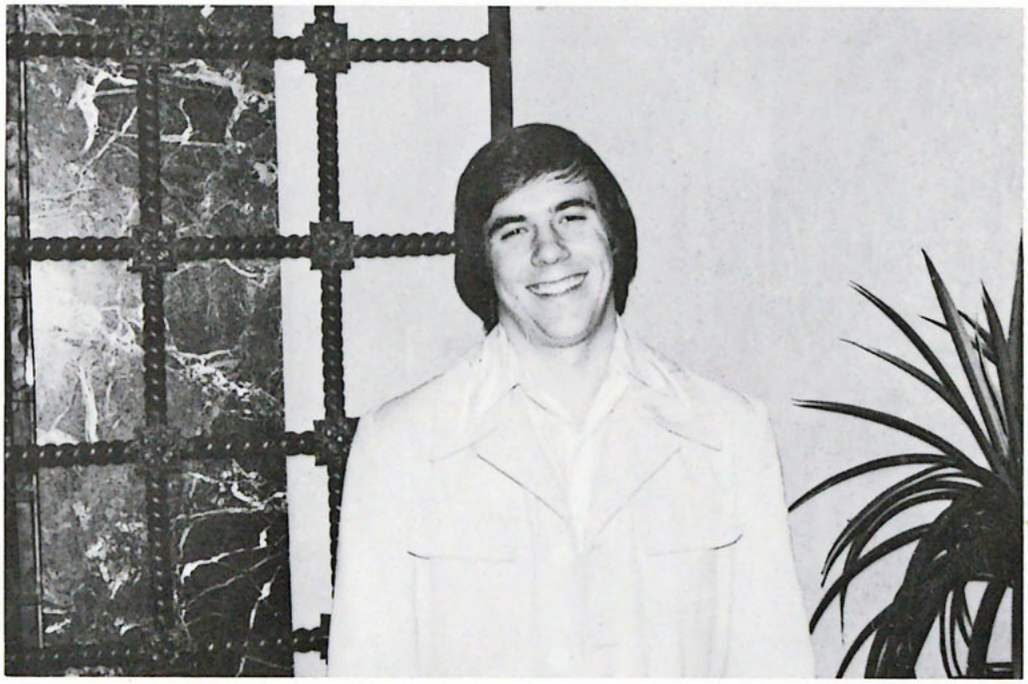

BRUCE

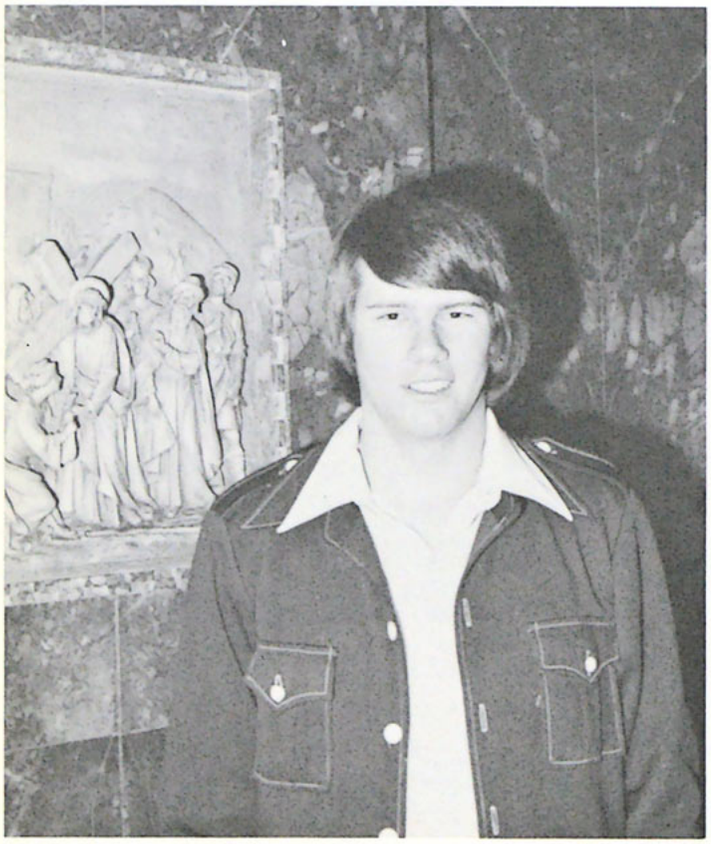

CHERYL

MARILYN GAY TUININGA NWC Degree and Specln: B.A. MIN. Music. Plans after leaving NWC: Future Goals–To be in the place where I can serve God best with my abilities. The highlight of my entire NWC experience was the daily experience of learning to understand myself and others better. Extracurricular Activities: Women's Choir. I would like to be remembered as a person; not for something I did.

MARY C. URAN
NWC Degree and Specln: B.A. MIN. Music. Plans after leaving NWC: Summer–Missionary work in Europe. Next Fall–Bethel College. Future Goals–Teach in a mission school. The highlight of my entire NWC experience was getting to know other students. Extracurricular Activities: Concert Choir, Chamber Choir, Ensemble, Rotaract, ST. JOAN, THE MIRACLE WORKER, and SOUND OF MUSIC. My personal interests or hobbies are candle-making, sewing, cooking, and plants. I would like to be remembered for being me.

MARILYN

MARY

Spring Pictures

DANIEL RICHARD LORD
NWC Degree and Specln: A.A.B. Plans after leaving NWC: Summer–Work. Next Fall–School. Future Goals–Coaching and teaching Physical Education. Extracurricular Activities: Intercollegiate Football (3 Years) and Baseball (4 Years), and Intramural Basketball (1 Year). My personal interest is Basketball officiating.

THOMAS JOSEPH WARD
NWC Degree and Specln: B.A. MIN. Plans after leaving NWC: Summer–Study at L'Abri. Next Fall –Work in a local church. Future Goals–Pastorate, or elder in a local church. My highlight of the past quarter was studying under Rev. Jack Smith. Extracurricular Activities: Chapel Committee. My personal interests or hobbies are leading Bible studies, reading, working with youth, and a good old-fashioned game of Volleyball. I would like to be remembered for having a desire to be a man of integrity; one who is walking in love while standing in truth.

DAN

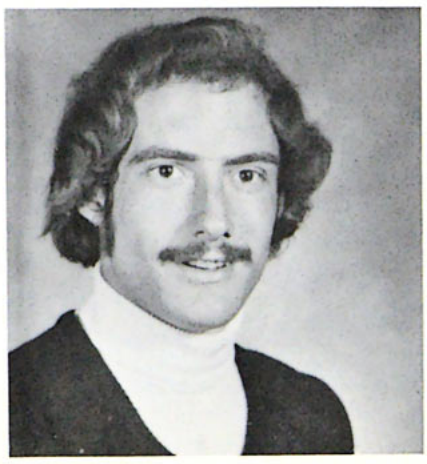

TOM

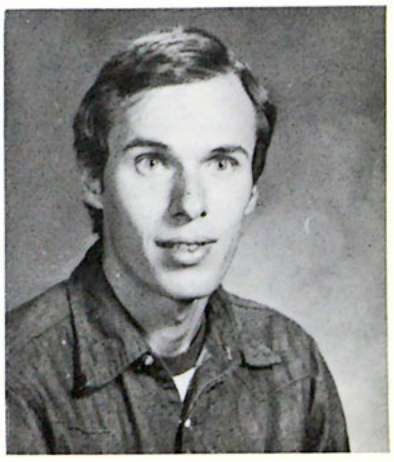

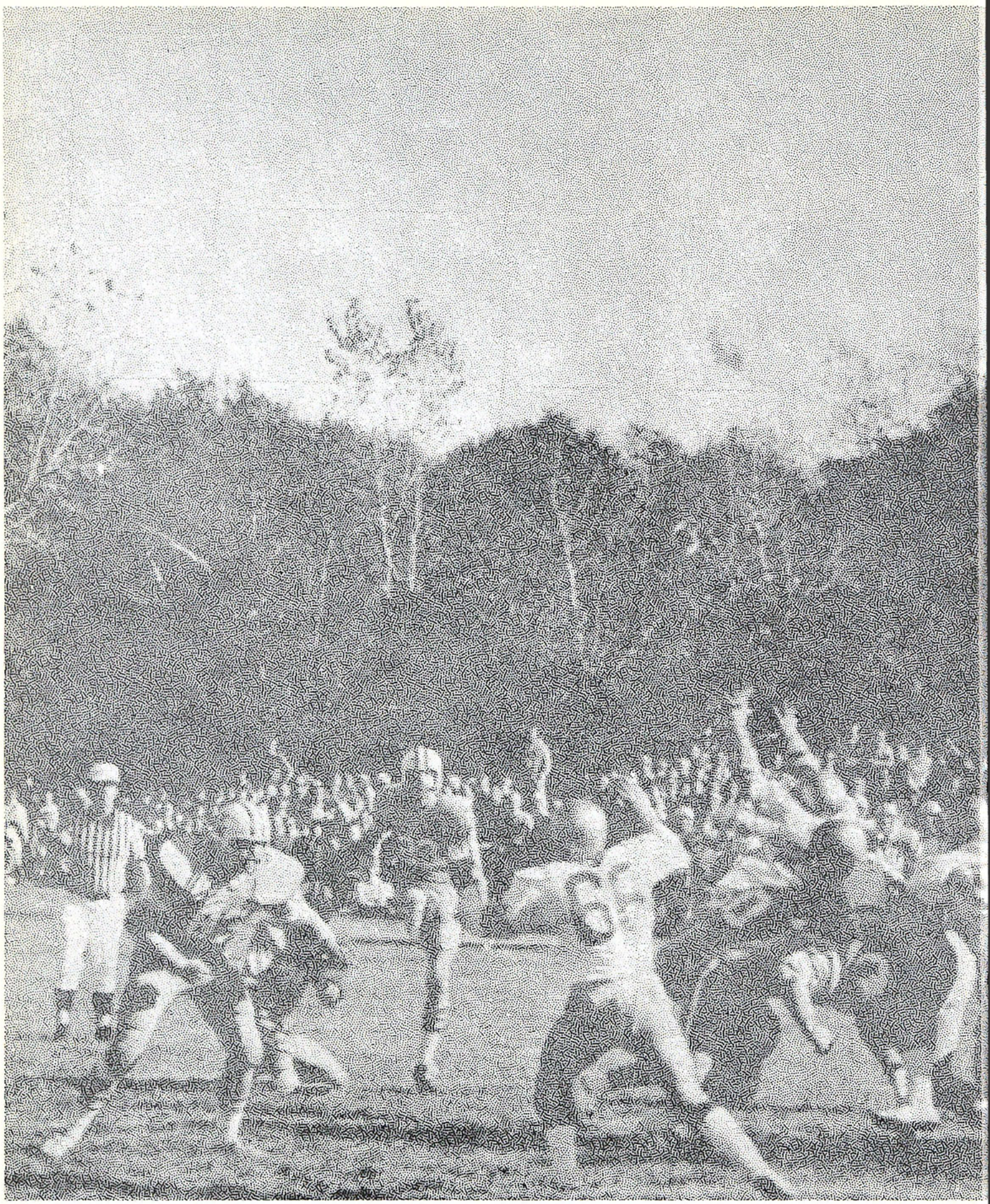

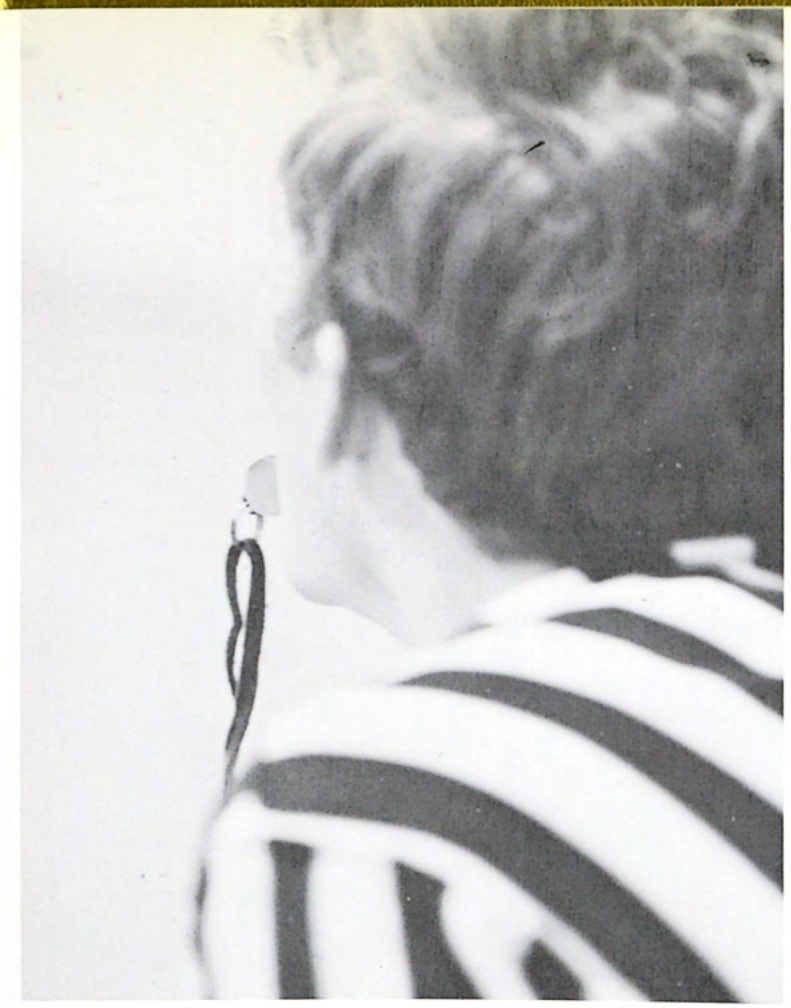

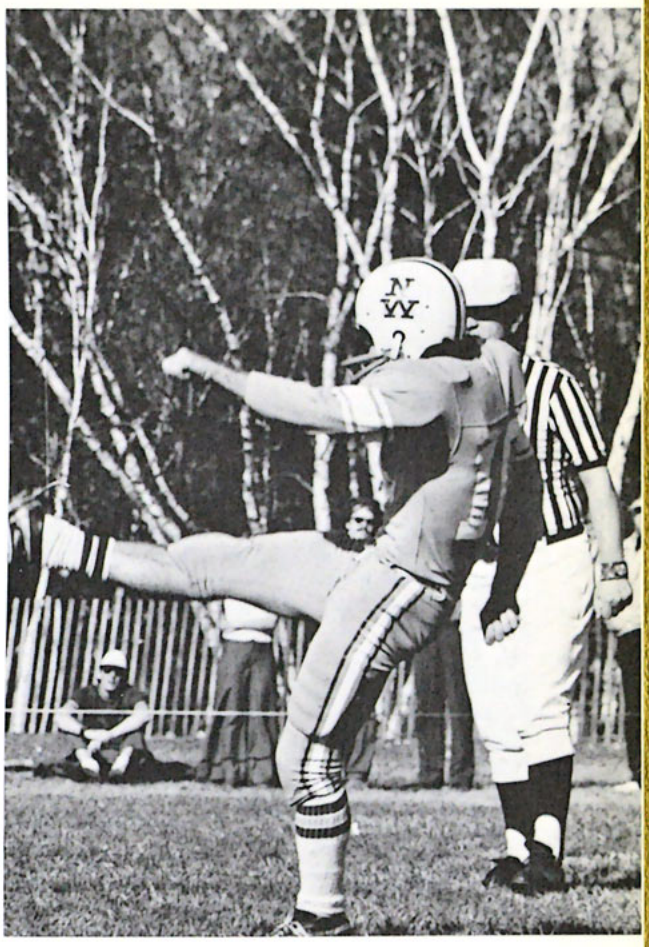

ATHLETICS

SPORTS, n. 1. Athletic activities requiring skill or physical prowess and often of a competitive nature, as football, volleyball, cross-country, basketball, track, etc. 2. athletic activities often involving many individual players as a united team striving for one goal. 3. many becoming one in Christ.

The 1975-76 Scores

BASKETBALL

Northwestern	87	Metro C.C.	59	1- 0
Northwestern	65	Inver Hills	68	1- 1
Northwestern	92	Pillsbury	81	2- 1
Northwestern	86	Viterbo	50	3- 1
Northwestern	76	DMLC	92	3- 2
Northwestern	100	Minnesota Bible	52	4- 2
Northwestern	64	Metro C.C.	74	4- 3
Northwestern	73	Vermillion	91	4- 4
Northwestern	64	Rainy River	62	5- 4
Northwestern	89	Faith	80	6- 4
Northwestern	78	Concordia	106	6- 5
Northwestern	92	Northland	108	6- 6
Northwestern	98	North Central	90	7- 6
Northwestern	102	Pillsbury	65	8- 6
Northwestern	126	Viterbo	57	9- 6
Northwestern	93	DMLC	70	10- 6
Northwestern	88	Minnesota Bible	49	11- 6
Northwestern	77	St. Paul Bible	74	12- 6
Northwestern	103	St. Paul Bible	83	13- 6
Northwestern	99	Concordia	103	13- 7
Northwestern	85	Northland	121	13- 8
Northwestern	101	North Central	92	14- 8
Northwestern	94	Moody	97	14- 9
Northwestern	82	Maranatha	102	14-10

WRESTLING

Team place:	MRCC 2nd	NLCAA 2nd	NCCAA 6th
Randy Nelson	118 lb.	10- 8-1	
Jon Hegarty	142 lb.	12- 7-1	
Jeff Lanz	158 lb.	4- 8	
Mark Gronski	167 lb.	7-10	
Bruce Bulman	177 lb.	18- 0	
Russ Koch	190 lb.	9- 1	
Craig Asprey	Hwt.	24- 3	

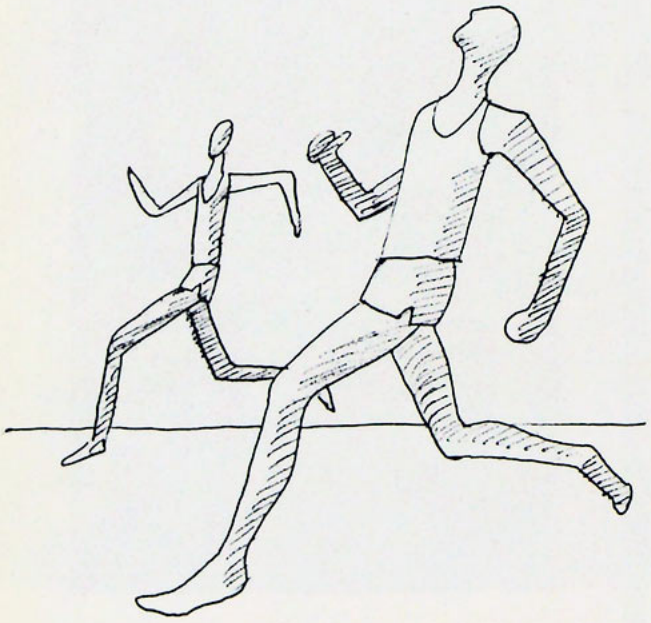

FOOTBALL

Northwestern	7	Maranatha	17	0-1
Northwestern	44	Pillsbury	7	1-1
Northwestern	19	Dr. Martin Luther	12	2-1
Northwestern	7	Dakota Wesleyan	37	2-2
Northwestern	0	Bismark JC	28	2-3
Northwestern	15	Concordia	13	3-3
Northwestern	28	St. Thomas JV	27	4-3
Northwestern	8	Loras	7	5-3
Northwestern	30	Marquette	14	6-3

WOMEN'S VOLLEYBALL

Northwestern	1	St. Olaf	3	0-1
Northwestern	2	St. Olaf	3	0-2
Northwestern	3	Macalaster	0	1-2
Northwestern	0	St. Catherines	3	1-3
Northwestern	2	Bethel	3	1-4
Northwestern	2	St. Benedicts	0	2-4
Northwestern	1	St. Benedicts	2	2-5
Northwestern	2	Carleton	0	3-5
Northwestern	2	Carleton	1	4-5
Northwestern	2	Bethel	0	5-5
Northwestern	2	St. Benedicts	1	6-5
Northwestern	2	Macalaster	0	7-5
Northwestern	2	St. Olaf	0	8-5
Northwestern	2	St. Paul Bible	0	9-5
Norhtwestern	2	Lakewood	0	10-5
Northwestern	3	Hamline	0	11-5
Northwestern	3	Anoka Ramsey	1	12-5

WOMEN'S BASKETBALL

Northwestern	46	St. Olaf	48	0-1
Northwestern	48	St. Marys	41	1-1
Northwestern	52	St. Benedicts	56	1-2
Northwestern	55	Macalaster	56	1-3
Northwestern	42	Gustavus	57	1-4
Northwestern	40	St. Catherines	55	1-5
Northwestern	42	Bethel	44	1-6
Northwestern	51	St. Paul Bible	30	2-6
Northwestern	52	Hamline	34	3-6
Northwestern	42	Augsburg	48	3-7

CROSS-COUNTRY

Northwestern	29	St. Paul Bible	27	0-1
Northwestern	27	St. Paul Bible	28	1-1
Northwestern	20	Concordia	38	2-1
Northwestern	19		43	3-1
Northwestern	31	St. Paul Bible	34	4-1
Northwestern	31			
Northwestern	31	Concordia	94	
Northwestern	31	DMLC	109	

WOMEN'S SOFTBALL

Northwestern	13	Bethel	19	0-1
Northwestern	11	Augsburg	3	1-1
Northwestern	4	Moorhead State	8	1-2
Northwestern	17	Valley City, N.D.	6	2-2
Northwestern	20	St. Benedicts	19	3-2
Northwestern	6	Concordia	2	4-2
Northwestern	11	Bethel	10	5-2
Northwestern	7	Normandale	15	5-3
Northwestern	20	Golden Valley	12	6-3

Spring Sports

TRACK

Team place: NCCAA National meet 2nd

100 and 200 yd. dash—Kenroy Wipf	1st
400 yd. dash—Phil Christopherson	4th
Javelin—Mark Gronski	1st
Long Jump—Brian Budish	1st
Kenroy Wipf	5th
Triple Jump—Brian Budish	1st
High Jump—Mark Gronski	2nd
220 yd. dash—Brian Budish	5th

440 yd. relay—Budish, Gronski, Christopherson, Wipf—2nd
Mile relay—Christopherson, Gronski, Wipf, Joel McLaughlin—3rd
Discus— Scott Walburg
"Outstanding Athlete"—Kenroy Wipf

Coach Mel Boehland
Scott Walburg
Brian Budish
Mark Gronski
Joel McLaughlin
Phil Christopherson
Front: Kenroy Wipf
Robin Davis
Jay Merkle

BASEBALL

Northwestern	7	Graceland	4	1-0
Northwestern	0	Anoka-Ramsey	1	1-1
Northwestern	0	Anoka-Ramsey	8	1-2
Northwestern	8	Inver Hills	1	2-2
Northwestern	5	Inver Hills	17	2-3
Northwestern	4	Concordia	3	3-3
Northwestern	0	North Central	1	3-4
Northwestern	2	North Central	3	3-5
Northwestern	10	St. Paul Bible	1	4-6
Northwestern	1	Dr. Martin Luther	10	4-7
Northwestern	10	Dr. Martin Luther	1	5-7
Norhtwestern	3	St. Paul Bible	0	6-7
Northwestern	8	St. Paul Bible	6	7-7
Northwestern	4	North Central	1	8-7
Northwestern	4	North Central	2	9-7
Northwestern	1	St. Cloud State	0	10-7
Northwestern	2	St. Cloud State	3	10-8
Northwestern	2	Dr. Martin Luther	1	11-8
Northwestern	6	Dr. Martin Luther	3	12-8
Northwestern	3	Pillsbury	1	13-8
Northwestern	2	Pillsbury	0	14-8

Coach Christopherson, Monty Loudenslager, Wade Wahl, Kevin Olson, Mark Muska, Dan Lord, Dave Substad, Coach Schroeder. Front: Steve Schoenwald, Gaylon Rust, Jim Hoverman, Mike Giambra, Rick Wesp, Brent Rolsten.

FOOTBALL

As much a part of football as the hard work of the players, was the encouragement from the coaches and the concern of the faithful fans (not to mention the enthusiasm of a few nuts from Northwestern).

FRONT ROW: (left to right) Waldean Wall, Blair King, Ray Cole, Jack Best, Don McElwee, Todd Smith ROW 2: Rich Blatchley, Bruce Bulman, Alex Avestruz, Capt. Mark Gronski, Capt. Scott Walburg, Dan Lord, Gaylon Rust, Bob Knaus, Tom Fransen ROW 3: Wayne Peterson, Wes Holen, Mitch Swanson, Roger Willroth, Robin Davis, Brian Budish, Doug P. Hanson, Russell Koch, Jeff Lanz ROW 4: Ronald Keith, Bruce Christopherson, John Druckemiller, Wade Wahl, Craig Asprey, Brian Ritter, Jonathan Burgess, Phillip Starnes ROW 5: Gary Sonmore, Pat Muro, David Ballard, George Powell, Bryon Miller, Mgr. Tim Netzell, Mgr. Craig Buckles, Mgr. Ken Groeneweg BACK ROW: Asst. Coach Brent Lundgren, Asst. Coach Ted Jenne, Head Coach Melvin Boehland, Asst. Coach Don Peterson MISSING: Capt. Randy Heinle

EAGLES

GO EAGLES

Teamwork is a group of individuals striving together toward a common goal, and good teammates are individuals characterized by certain attitudes and abilities. A necessity for each participant in any sport is to reach his or her capacity. This may mean going beyond the expected and reaching for what was thought to be "the unattainable." To achieve "the unattainable" there must be physical and mental preparation. Mental preparation involves confidence that the job can be done, and done well. Being prepared mentaly also means having the assurance that the other teammates are out to do their best; playing the game right; and then, being satisfied with the outcome. Physical preparation is having the body tuned so that it can respond the way it should to each demand of the game. With every person bringing these attitudes and this preparation to the team, the result is a well-rounded efficient team. At Northwestern a collaboration of these individual efforts is a quality that characterized this year's football team. Good leadership from captains Scott Wallburg and Mark Gronski guided the men towards working smoothly together. At times, different men stood out from the rest of the team while making exceptional plays. This was the fruits of individuals cooperating with other individuals to attain a common goal—winning the game.

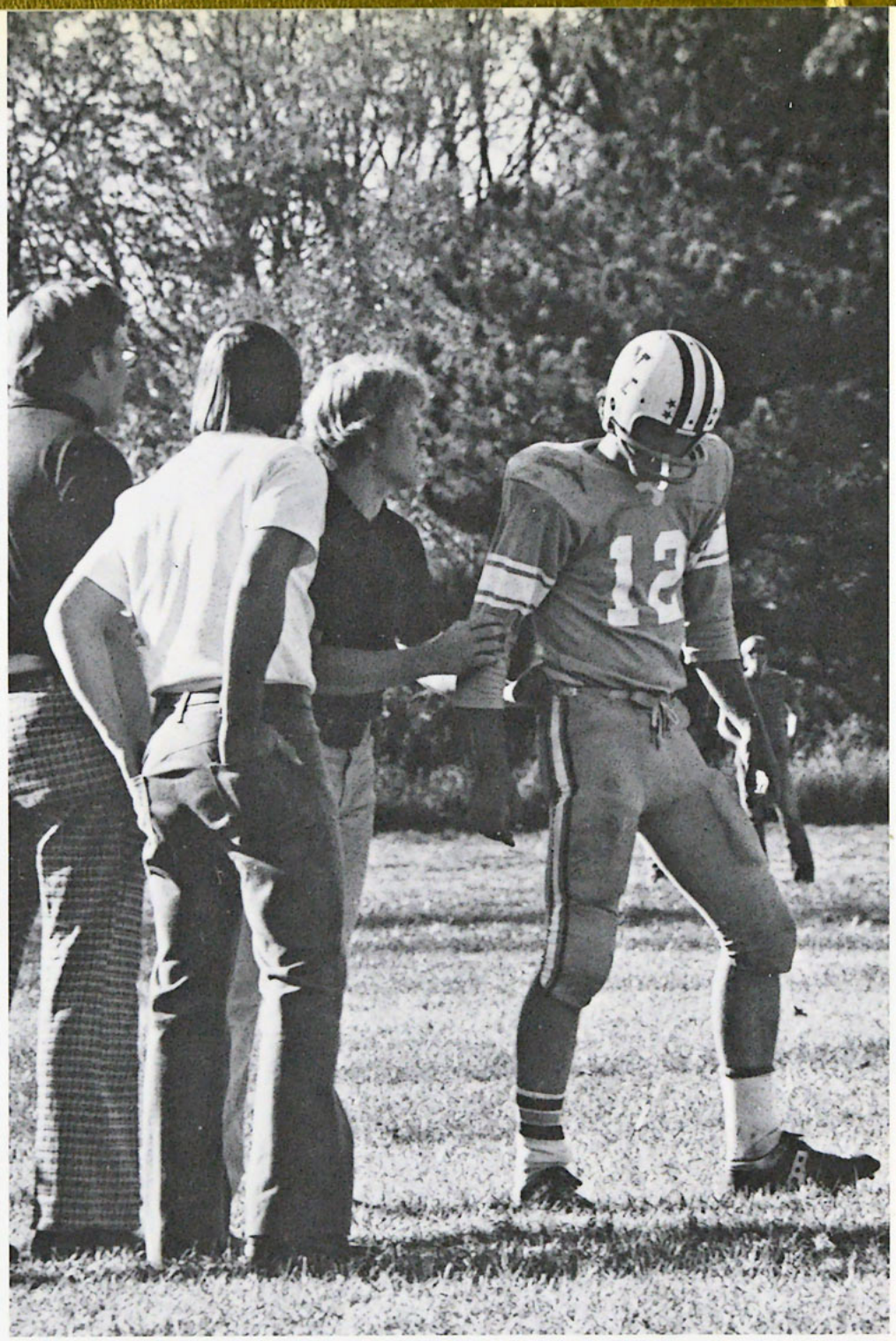

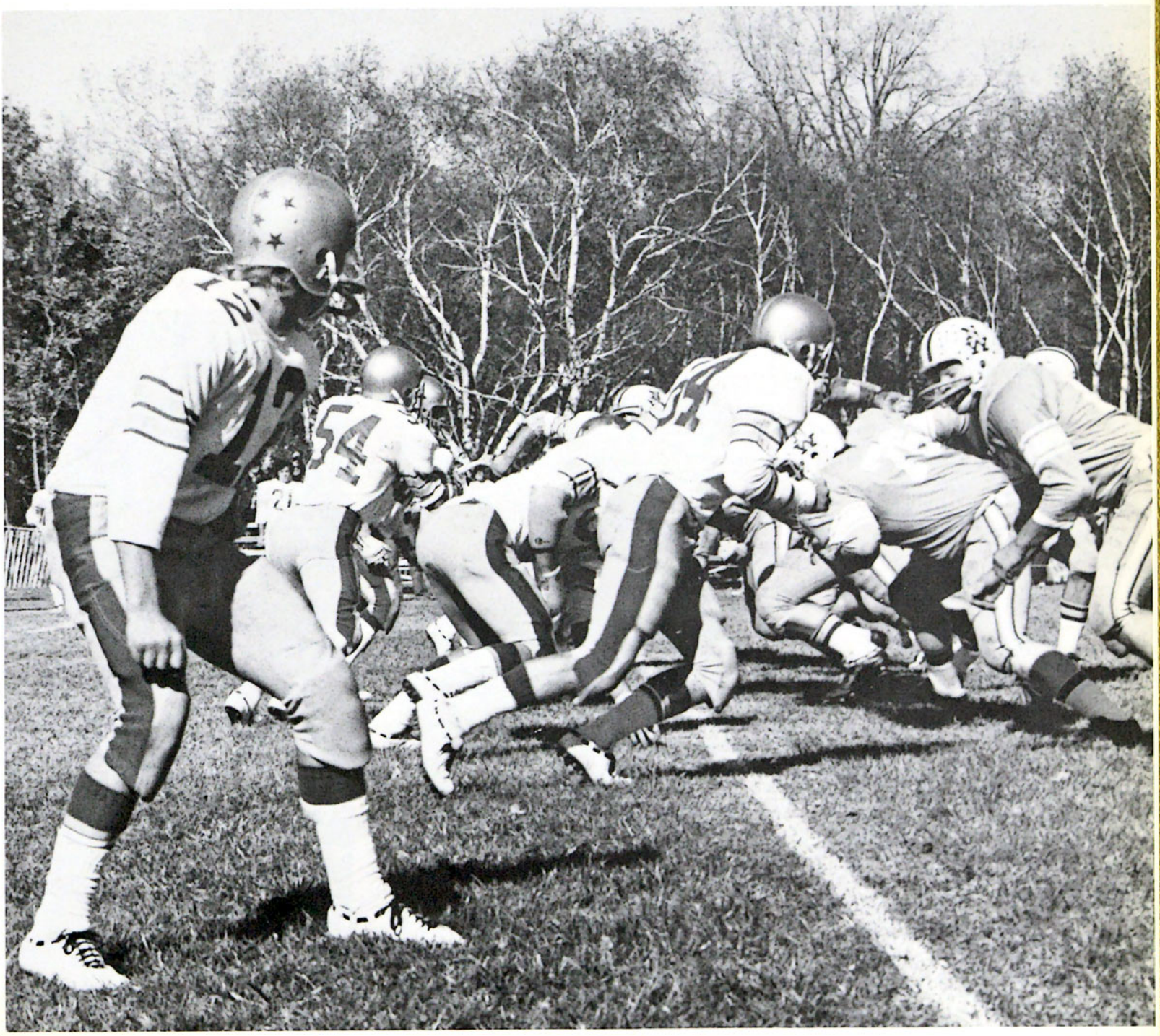

GIRL'S VOLLEYBALL

FRONT ROW: (Left to right) Bonnie Schmidt, Shelly Golly, Karmen Foss, Inge Rudolph, Jo Anne Sundeen, and Sherry Holm. CENTER ROW: Deb Pearson, Grace Hall, Diane Northquest, Gloria Borner, Linda Johnson, and Barb Lindman. BACK ROW: Deb Karsjens, Vickie Swanson, and Leona Bartel.

The record of 12 wins and 5 losses shows only a part of the victory of Northwestern's 1975 volleyball season. Highlights involved beating Carleton, making the team eligible for State, and going on to win the MacCalister Invitational Tournament and the State Tournaments at Duluth. Attributing most to this outward display of victory was the inner victory gained by the team amongst themselves and within themselves. Christlike unity and love served as a witness towards others on the court, and provided the capacity for teamwork in the sport itself. No wonder the girls were able to experience and appreciate that greater victory as expressed in their team song and slogan: "TO GOD BE THE GLORY!"

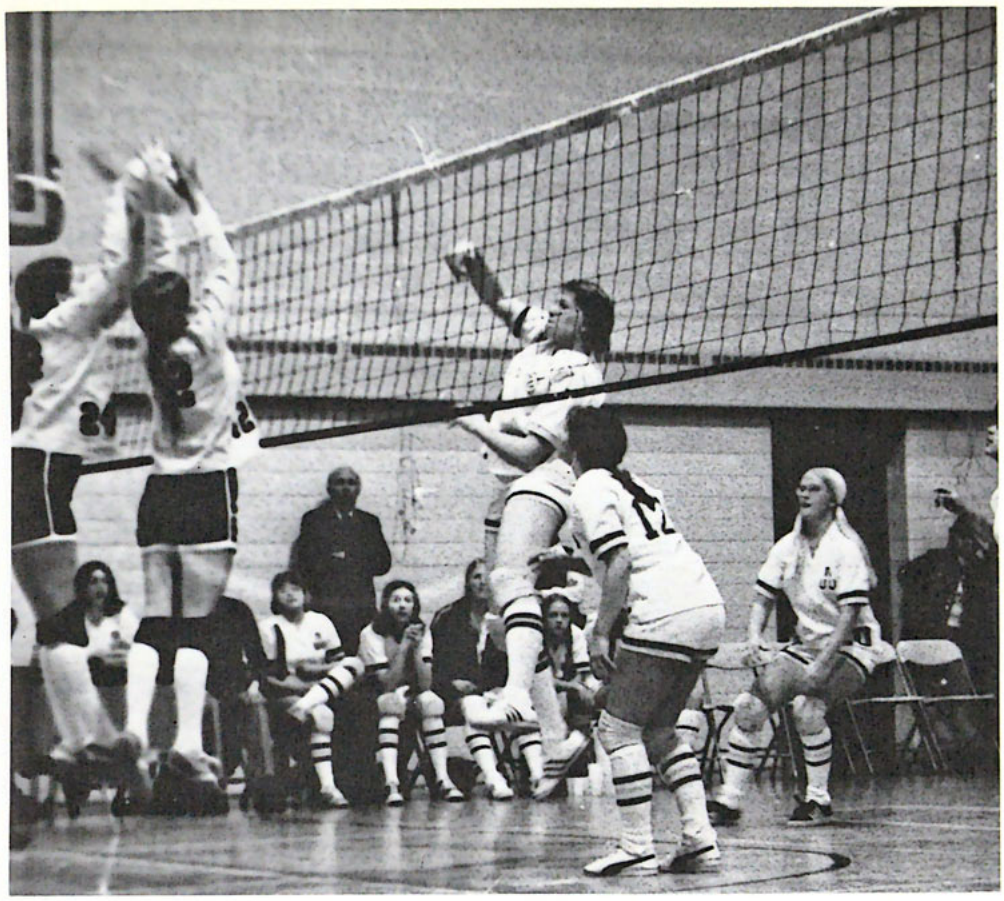

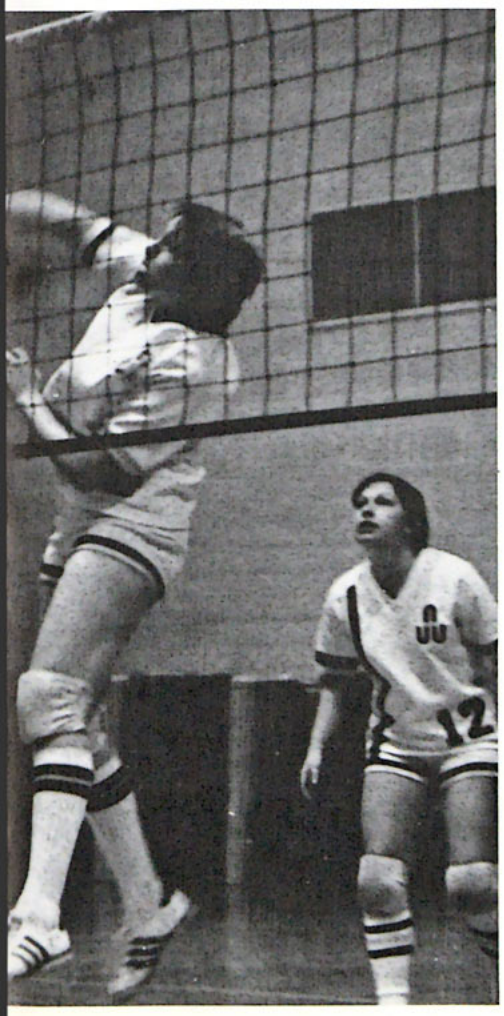

76

START

Cross Country

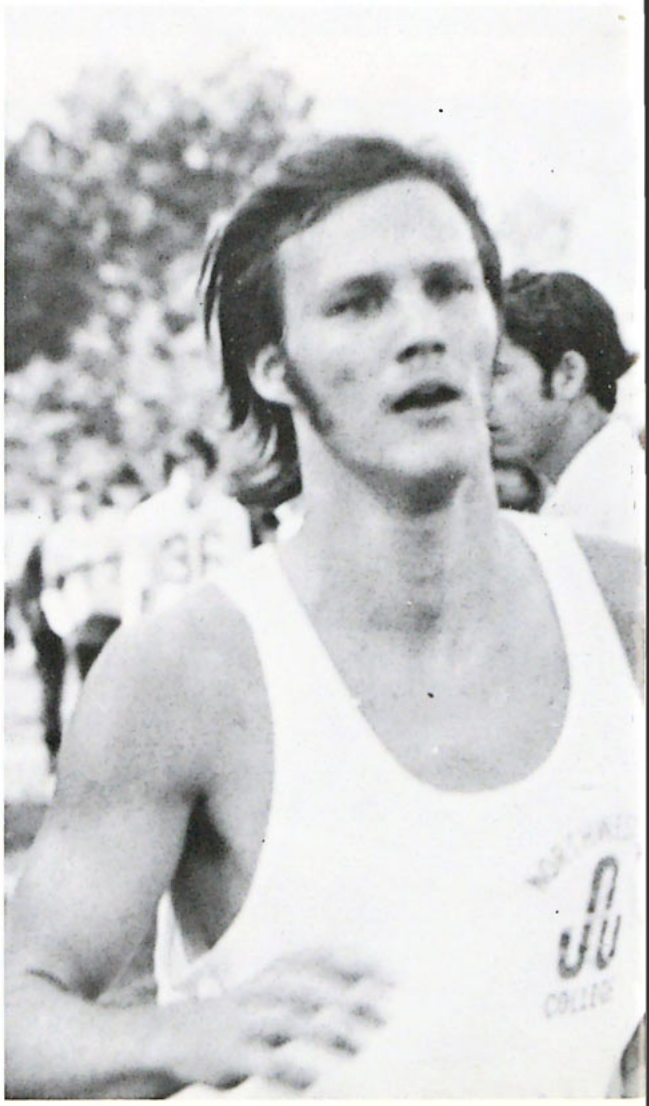

Dwight Carter, Don Trulson, Paul Christopherson, Tim Thorton, Brent Rolsten, Ken Dahmes, Lance Lechner, Bryan Marker

This past season we started out with a small and very out-of-shape squad, capable only of the most miserable times. Yet, by the end of the season we were recognized as the fastest team in our Conference, winning several awards and trophies. How was this remarkable feat accomplished? To put it simply, all the runners on our team cared for one another. The faster ones ran alongside the slower ones, encouraging them and pushing them beyond what they thought was their limit for endurance. The competition within our squad was keen, but not vicious. Nobody took themselves too seriously. "Gramps" our number two man and 25 year old, self-appointed comedian saw to that. Thus, we laughed and groaned our way into a Championship.

FINISH

33
44

39

24
35
14
23

33
HAMLINE
44

52
14

Girls Basketball

The outstanding players of this season were Vickie Swanson, Gloria Borner and Sheila Matheson. Vickie tops the list with some exceptional percentages. She has a 17.9 point average per game, a 15.3 rebound average and is 60% in free throws. Gloria ranks a close second with 56% in free throws, and Sheila has compiled a 46% field goal average. Obviously the whole team was more than outstanding and all of us are quite proud of their efforts.

Back Row: (L to R) Coach Barb Lindman, Gloria Borner, Vickie Swanson, Diane Northquist, Grace Hall, and Melody Mertz. Front Row: Debbie Diesslin, Mary Jo Christiansen, Joanne Sundeen, Sheila Matheson, Jane Van den Berg. Missing: Ruth Stuck.

Wrestling

Back Row: Mark Gronski, Jeff Lanz, Craig Asprey, Bruce Bulman. Front Row: Randy Nelson, Jon Hegarty, Craig Buckles.

Northwestern's wrestling team finished their fine season second in the Mississippi River Collegiate Conference standings. At the MRCC tournament, held at Northwestern this year, they also placed second; Craig Asprey winning the heavyweight championship and Bruce Bulman winning the 177 lb. category. Also winning in the national championships were Asprey, Bulman and Russ Koch in the National Little College Athletic Association and Bulman in the National Christian Collegiate Athletic Association.

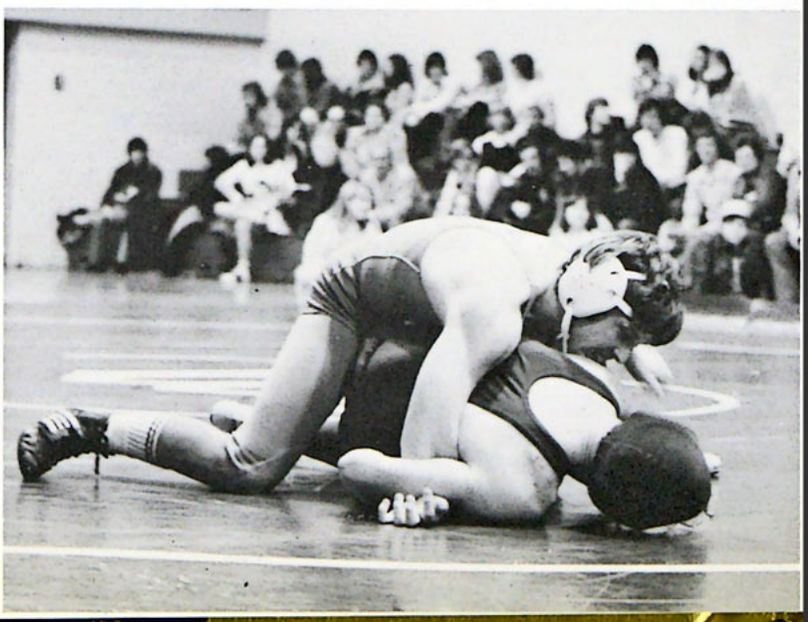

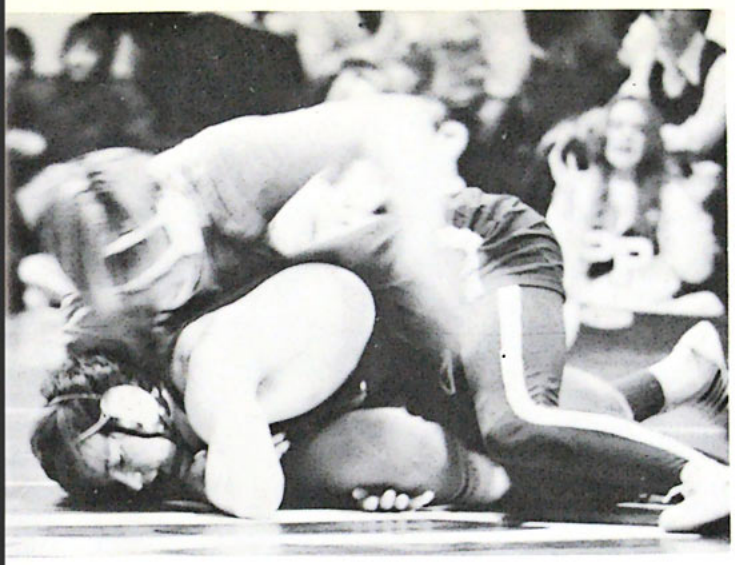

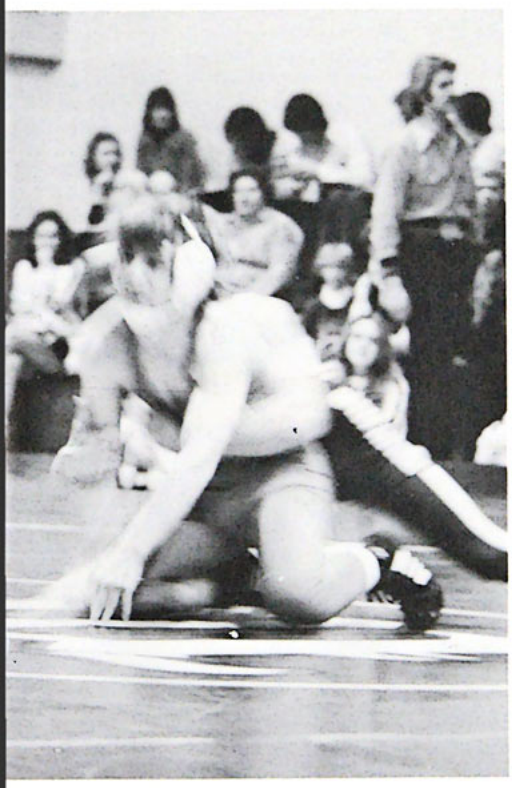

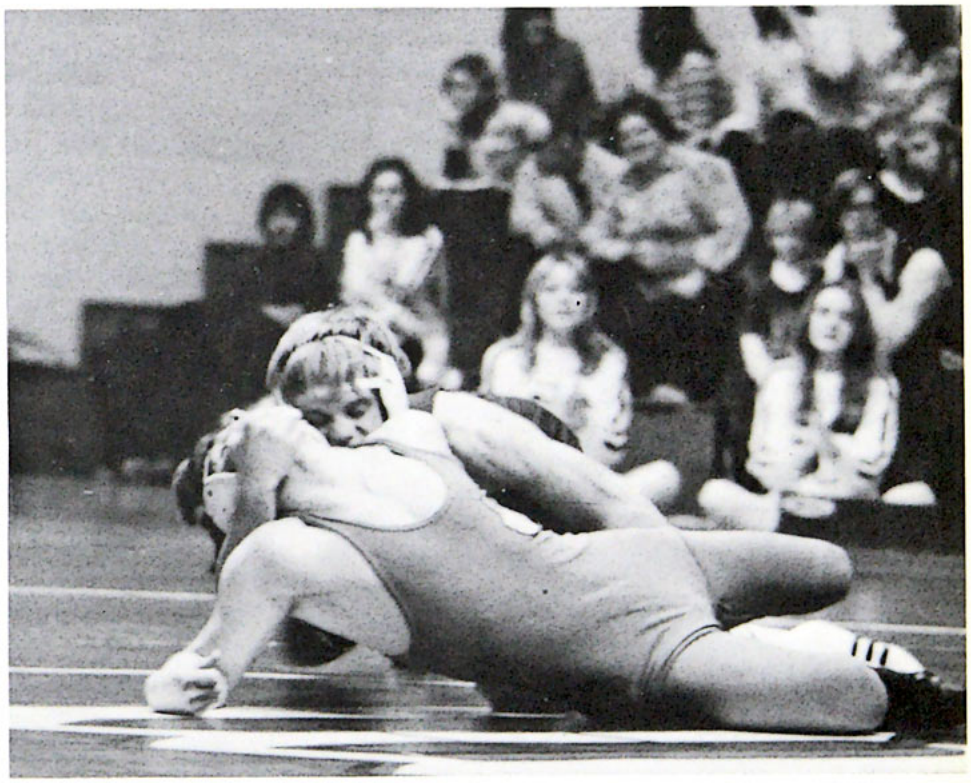

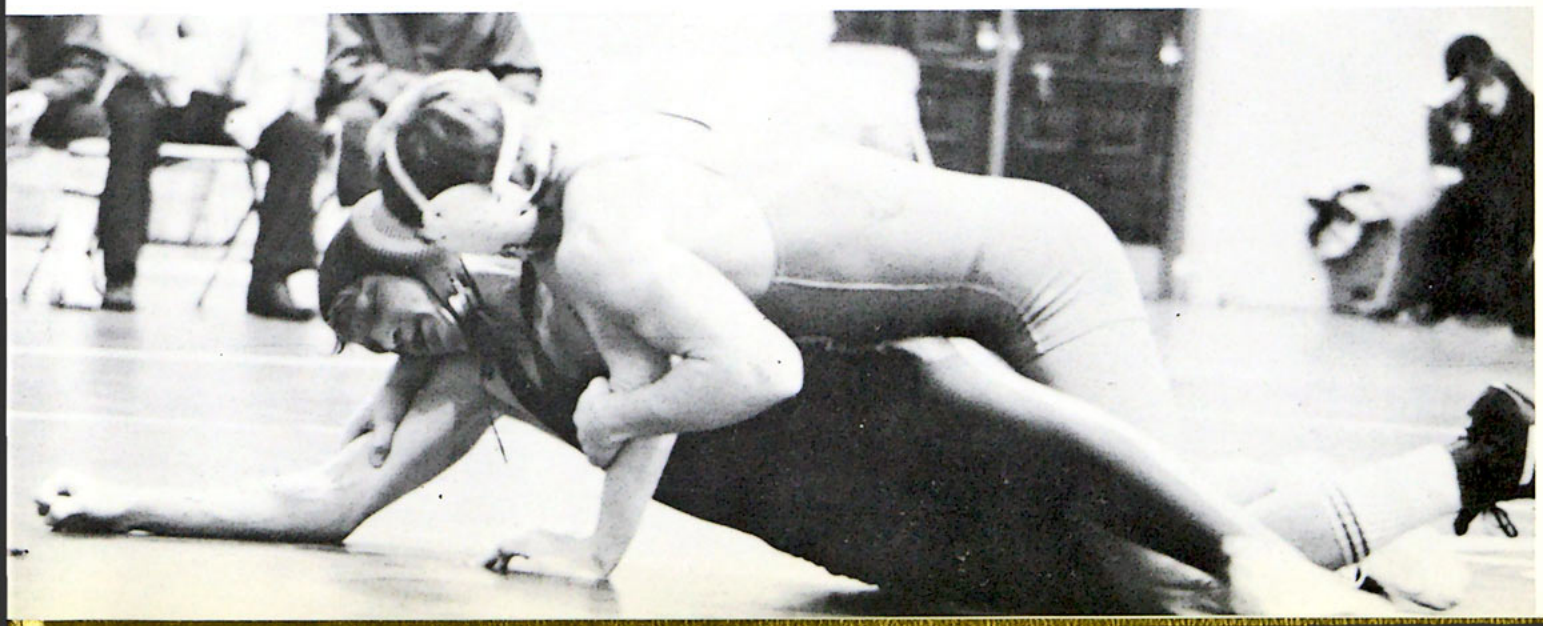

ST. PAUL
20
50

44

ST. PAUL
32

Basketball

Front–Kent Hudson, Tom Jaeger, Mark Tink, Jim Bauman, Ray Cole, Dave Halstengard, Dwight Fultz, Brent Rolsten. Back–Coach Duane Christopherson, Coach Dennis Schroeder, Steve Hibma, Brian Budish, Mark Bettenga, Ron Keith, Tim Jess, Doug Hanson, Paul Christopherson, Phil Christopherson, Steve Schoenwald–Captain, Dan Christopherson–Manager.

While 1976 was supposed to have been a "re-building" year, the Eagles Varsity basketball team overcame many obstacles including an early exhaustive road schedule, the loss of starter Mark Bettenga, and a general lack of size, experience and depth to have a highly successful season, reflected by their 11-3 conference and 14-10 over-all records. Late in the season they achieved national ranking in the National Little College Athletic Association and a number one ranking in Division II of the National Christian Collegiate Athletic Association.

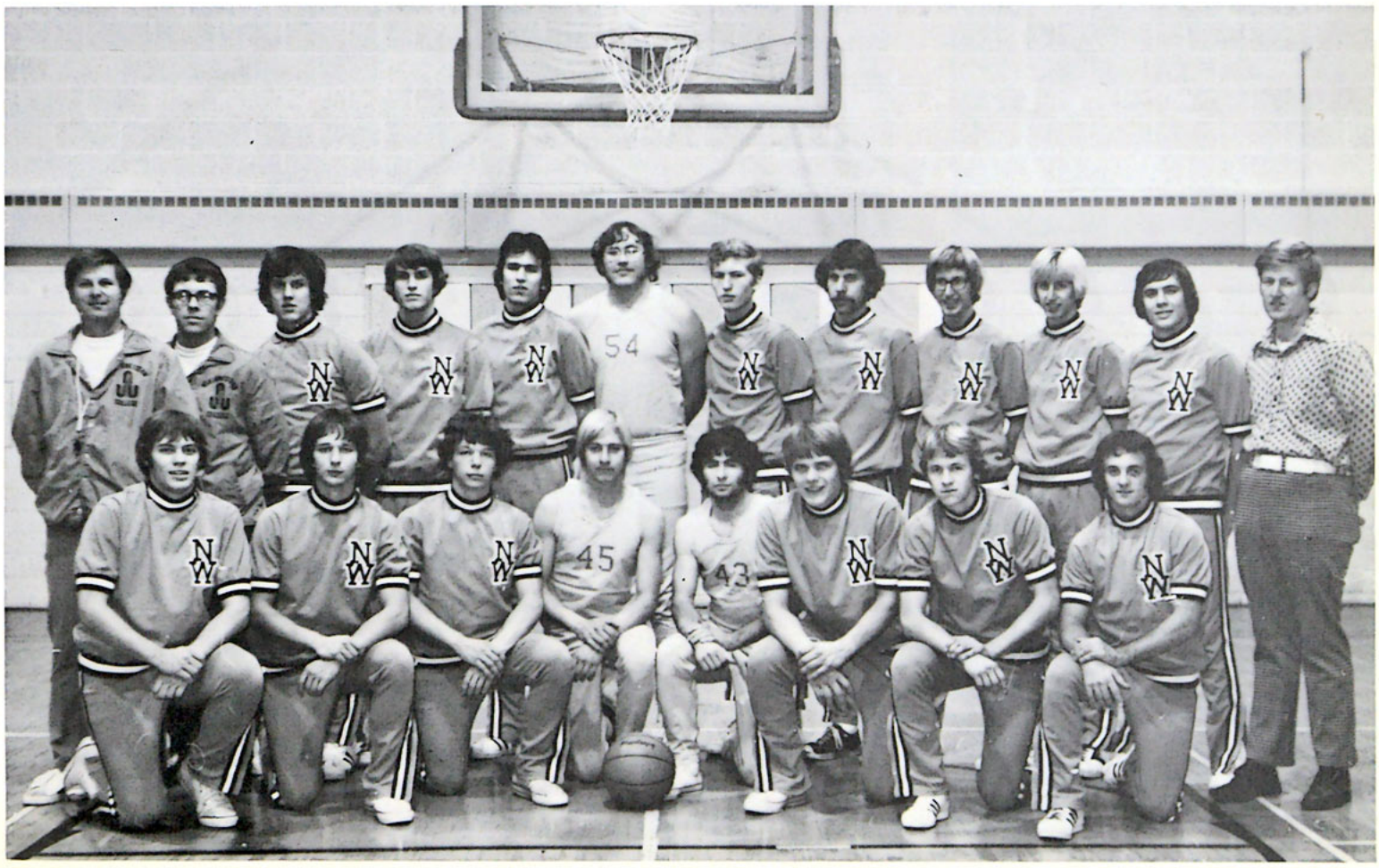

Supporters

Intramurals

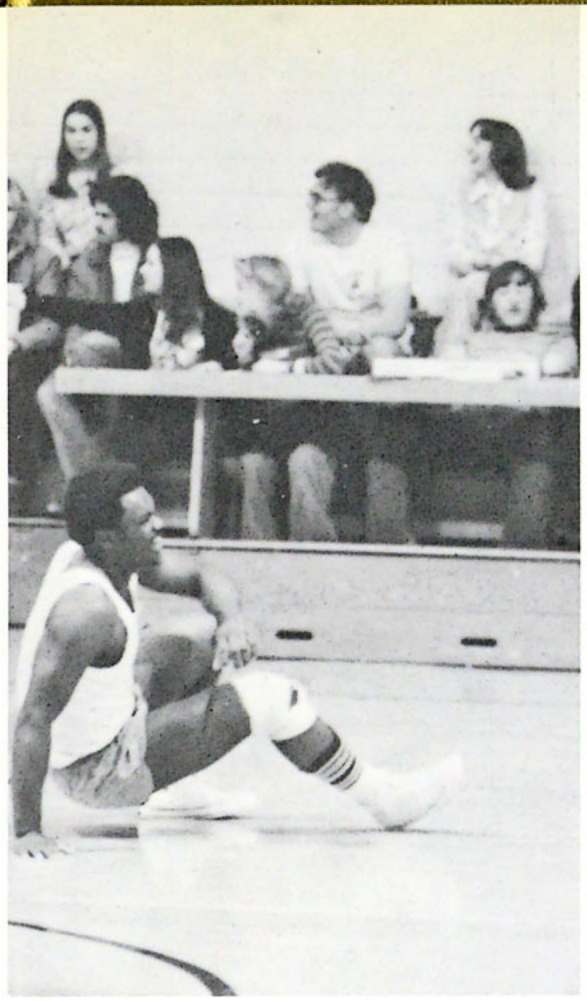

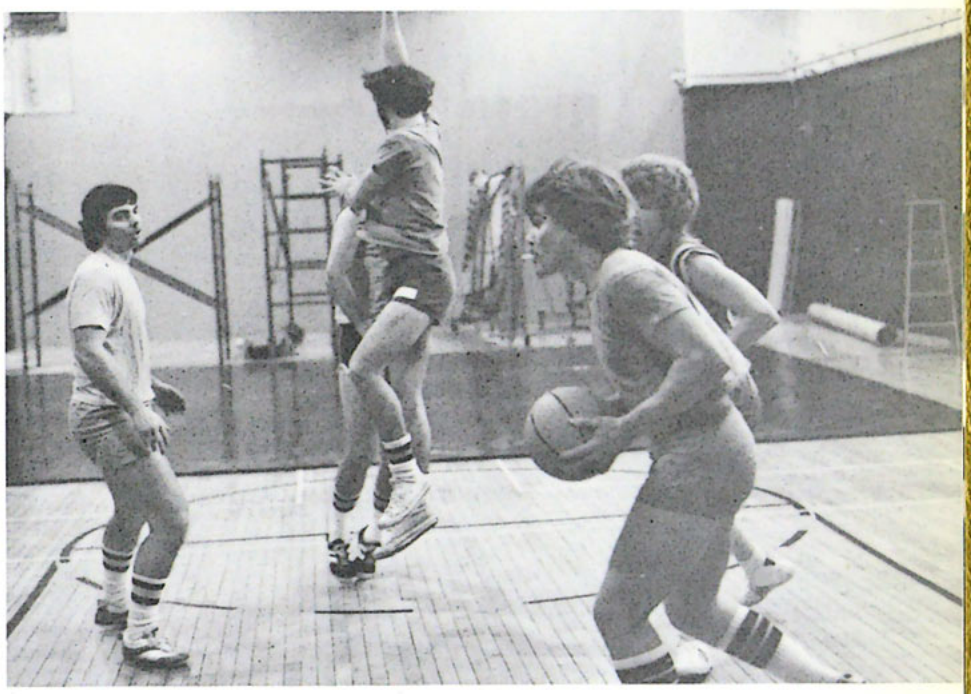

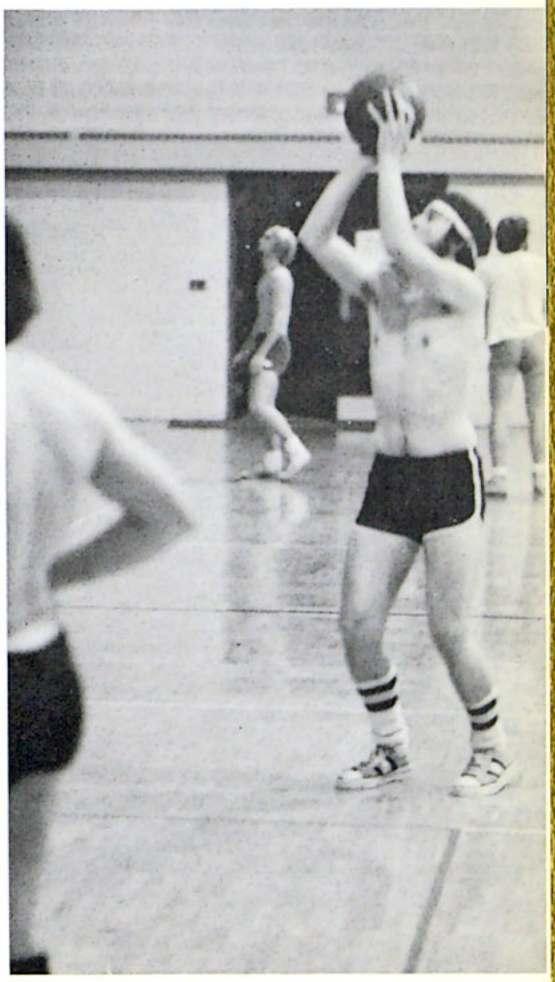

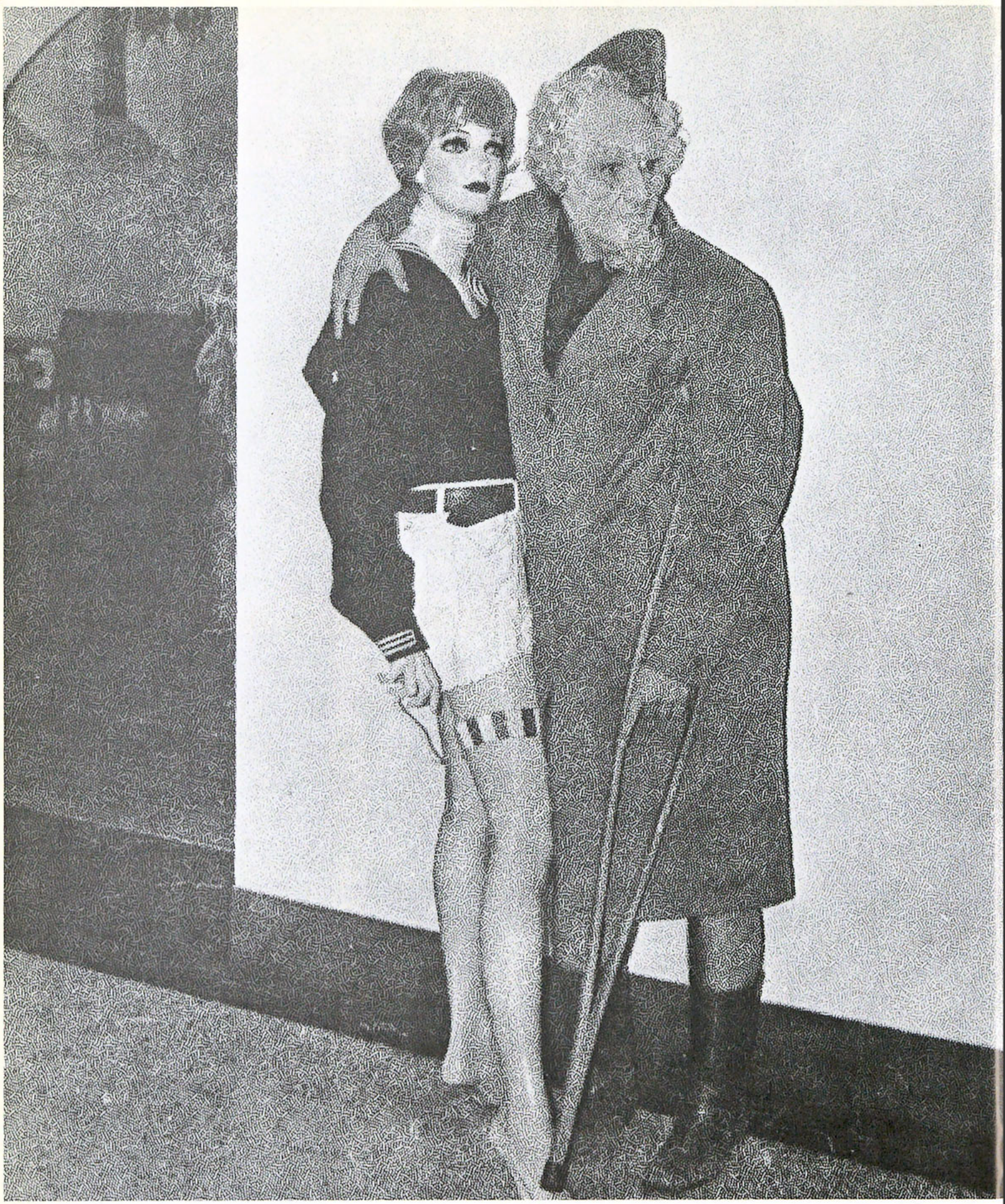

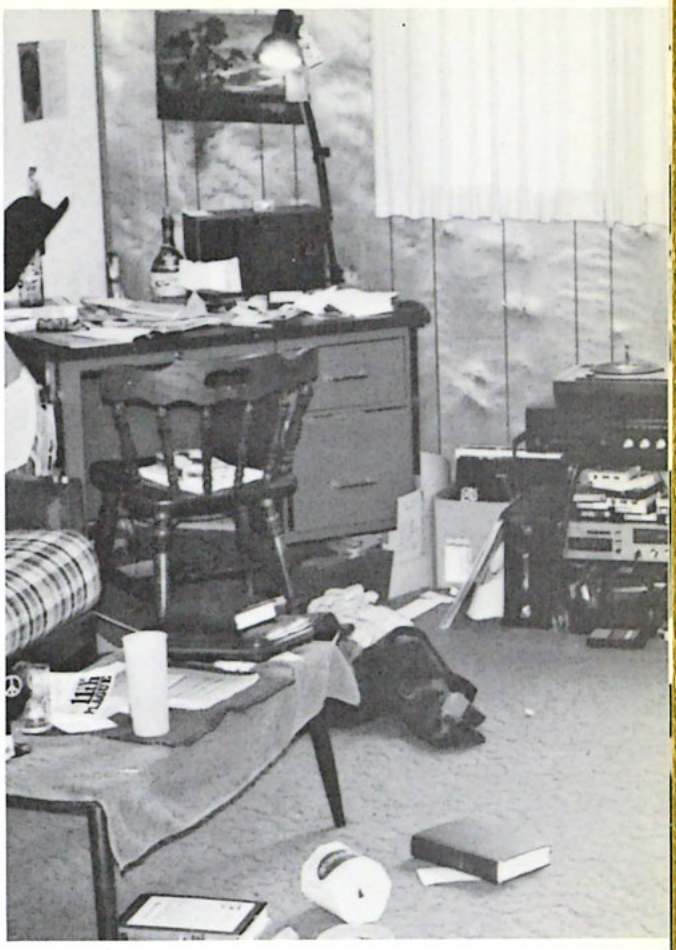

ACTIVITIES

AC-TIV'I'TIES, n. 1. specific deeds, actions, or functions. 2. use of energy or force; active movements or operations. 3. events designed for student enjoyment and involvement. 4. many becoming one in Christ. CLUBS, n. 1. groups of persons organized for a social, literary, athletic, political, or other purpose. 2. to unite; combine; join together for a common purpose. 3. to contribute as one's share towards a joint expense. 4. many becoming one in Christ. DORM'I'TOR-IES, n. 1. student housing facilities. 2. a home away from home. 3. a place to work out the reality of becoming one in Christ.

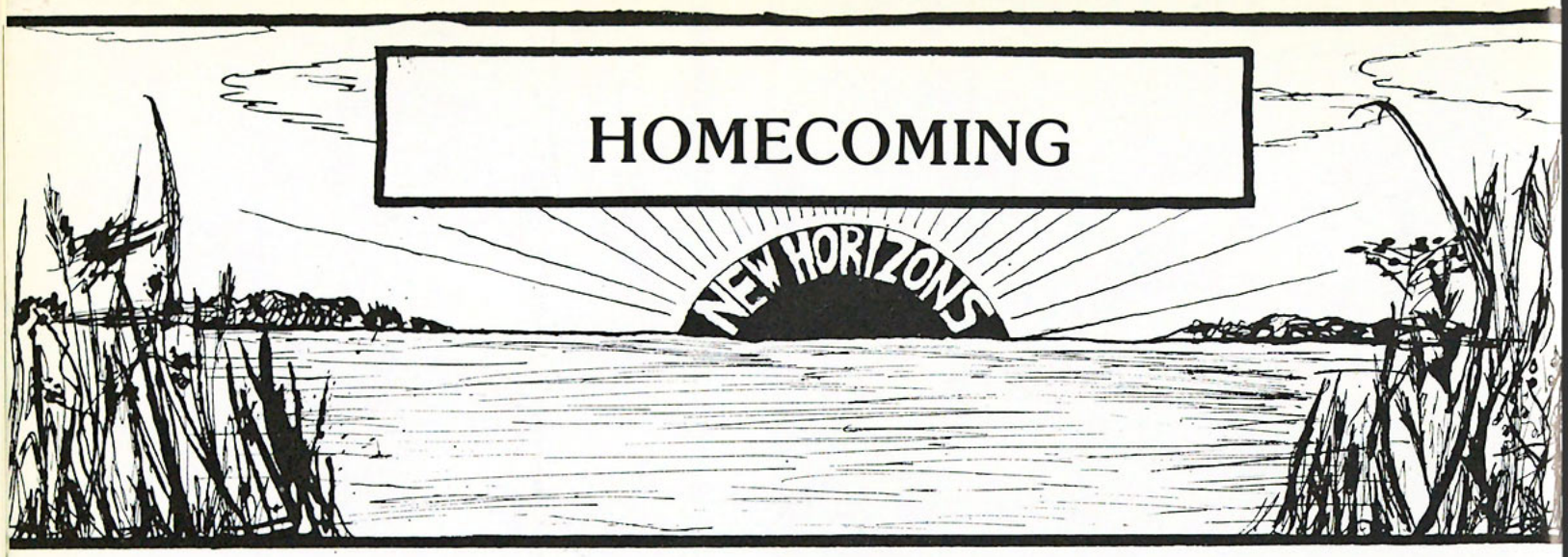

The theme of Homecoming this year was entitled "New Horizons." Queen candidates spoke on the topic at the coronation ceremony. Only one of the five candidates, Grace Hall, was chosen to the court in the previous year. It was also Grace who received the scepter and the Northwestern scroll this year. Grace is a senior, working towards a B.A. in Ministries. It is her responsibility as queen to represent the entire school in the community as an example of Christ's unique Spirit at Northwestern. Here, Grace receives the bouquet from retiring queen, Cindy (Palmer) Huber.

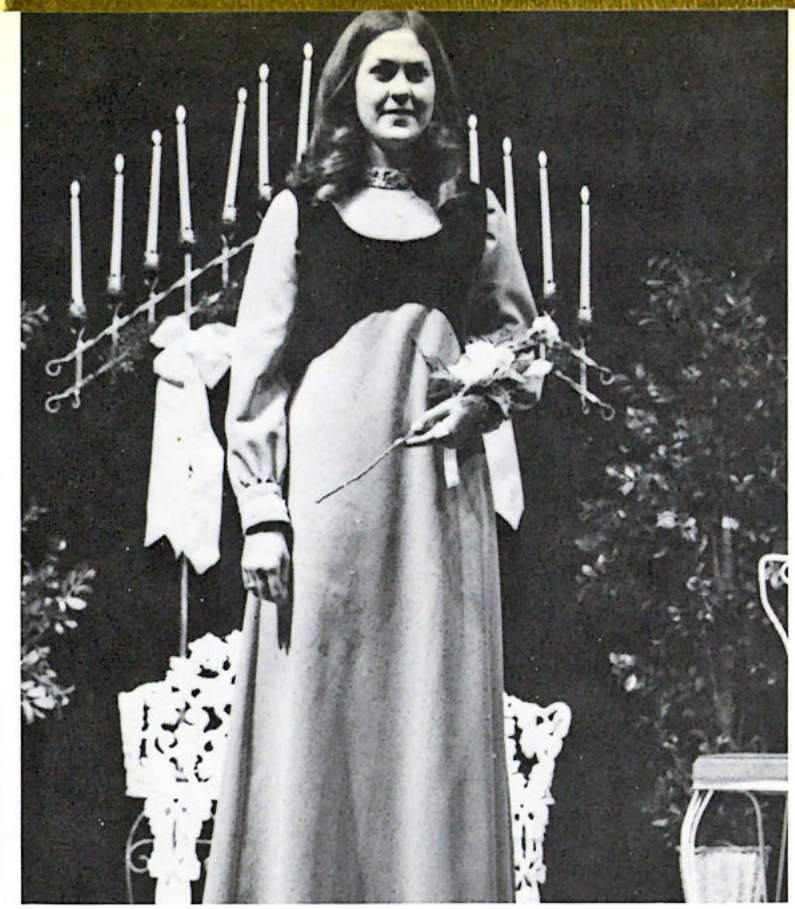

SANDY BAXTER
QUEEN CANDIDATE

KAREN BERG
QUEEN CANDIDATE

HOLLY SCHMIESS
QUEEN CANDIDATE

CHERYL TSCHETTER
QUEEN CANDIDATE

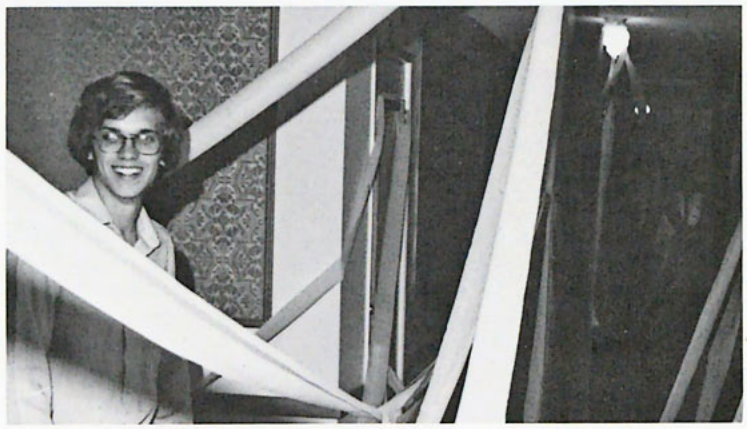

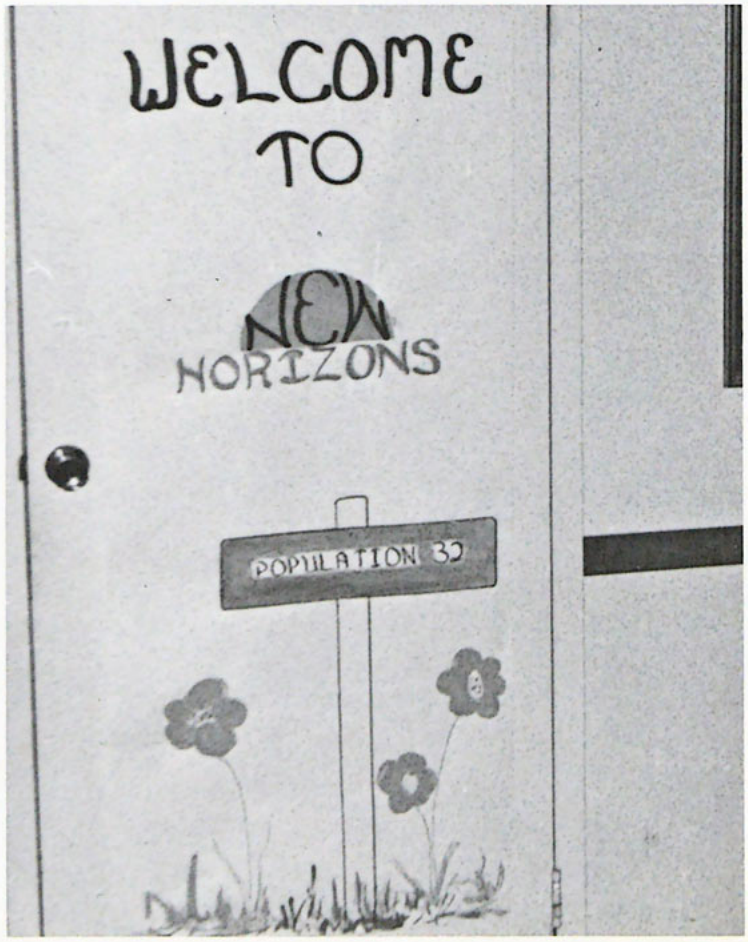

The Dorm Decorating Contest brought a $25 cash prize to the winners, which turned out to be the first floor of "E" Building. Their winning idea was the construction of a whole town, complete with Sheriff's Office, Jail, Bank, Cafe, General Store, and Church. They appropriately named the town, "New Horizons."

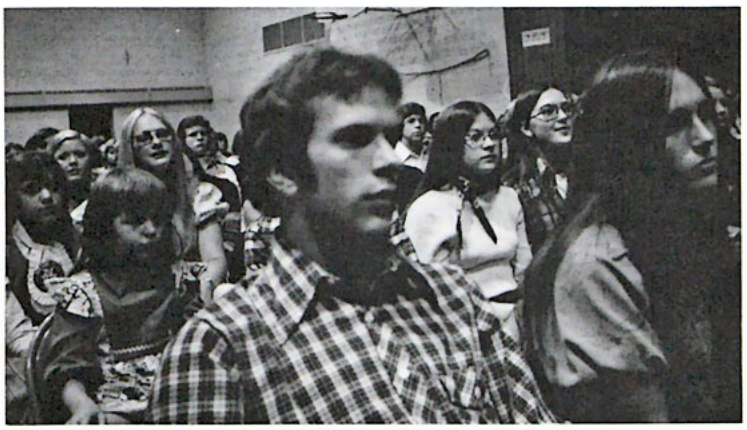

A variety show put on by the faculty and students accompanied the queen coronation. Highlights included Dr. Woods' enactment of the Statue of Liberty, and George Powel getting an unusual kiss from his "flour."

Concluding the Homecoming celebration was a concert by Truth. Members of the group got acquainted with the student body at a pizza feed previous to the concert. Truth consists of a complete band and six vocalists, who pursue extensive tours all over the country.

NORTHWESTERN'S WORK DAY

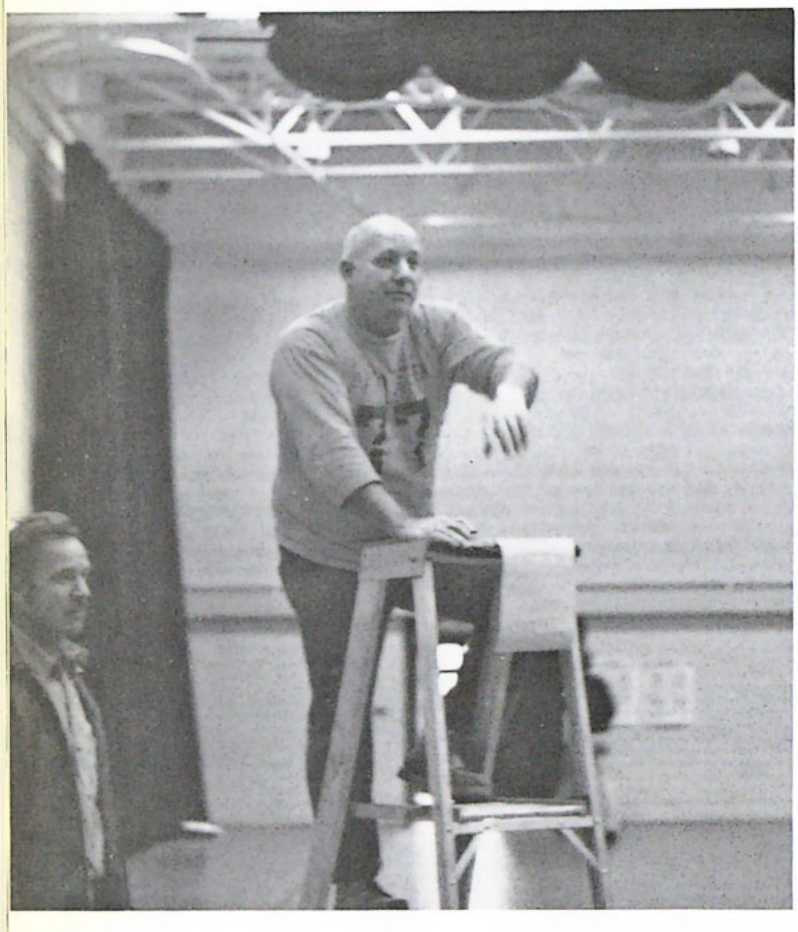

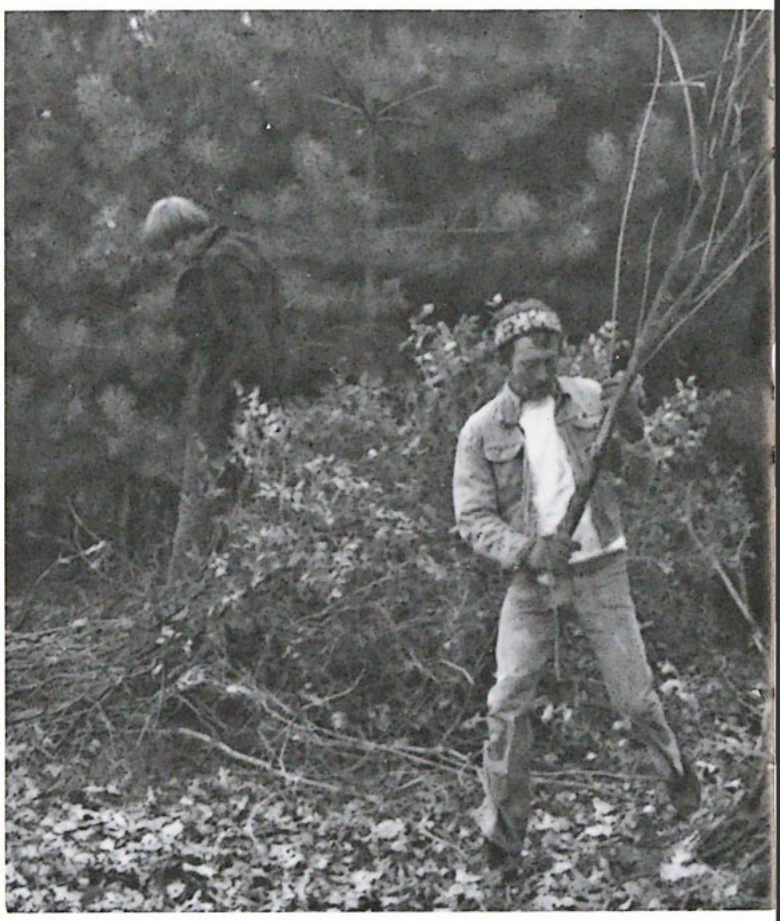

work & play, quite a day

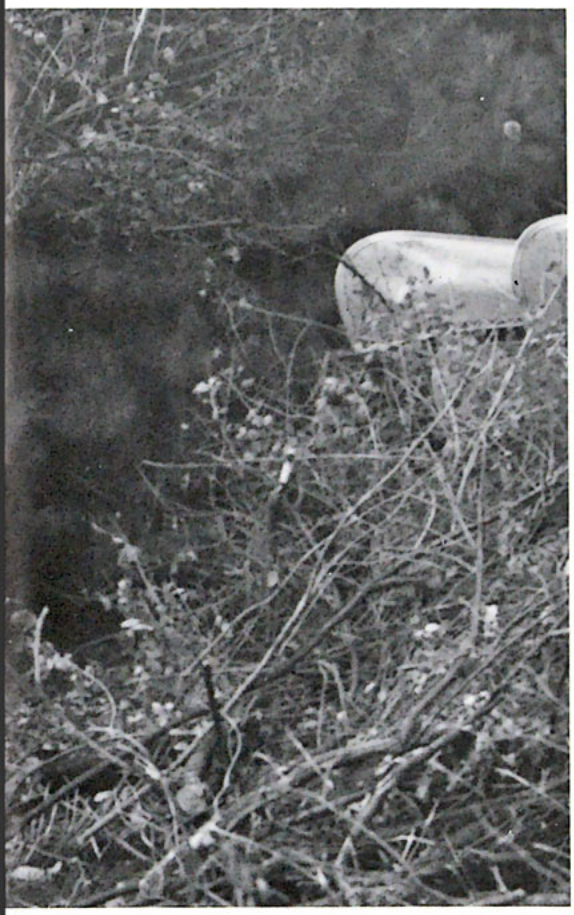

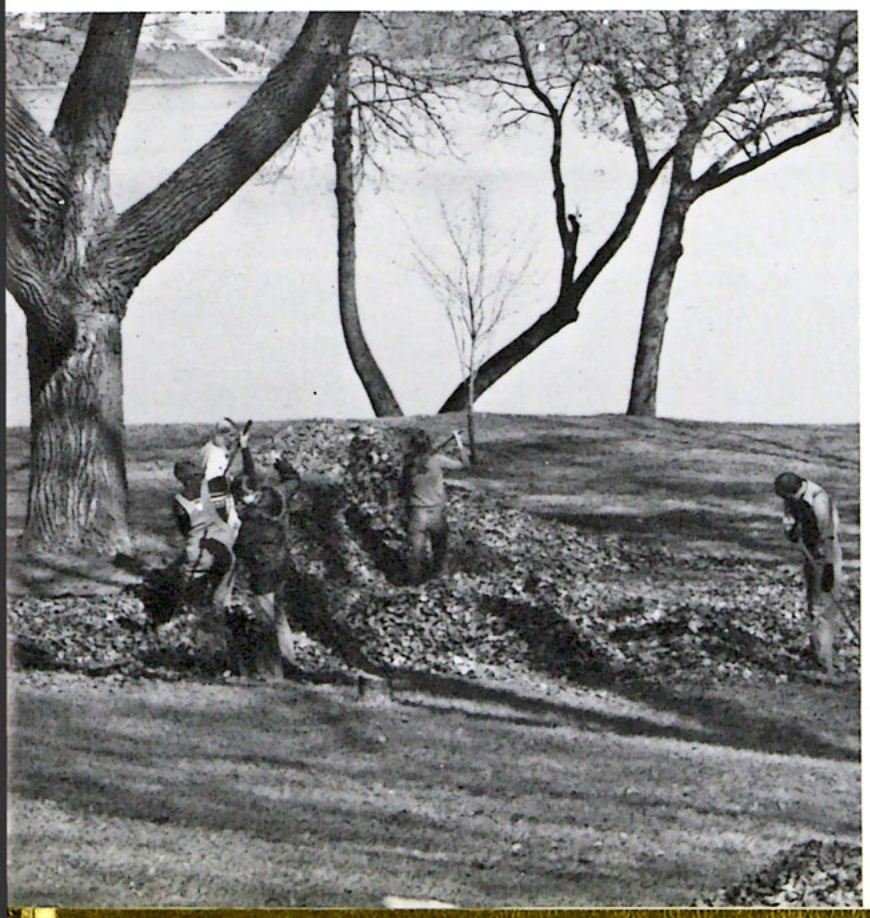

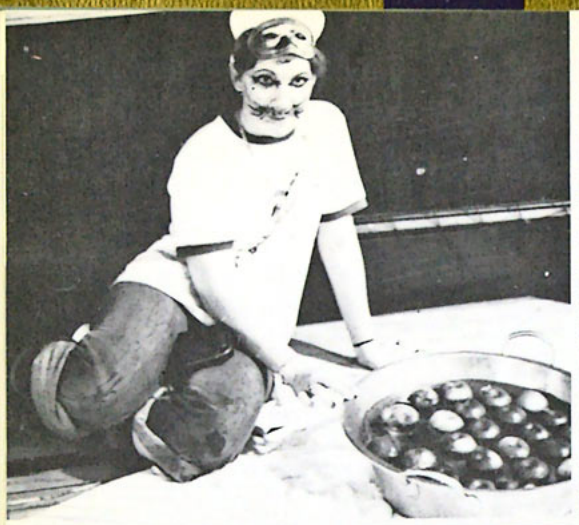

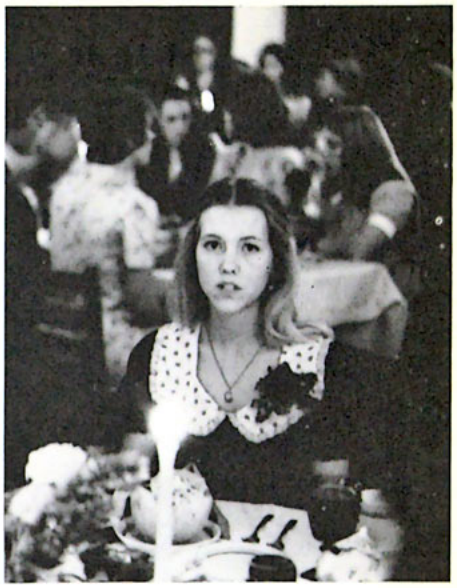

B A A A A A A A A A A A A A A A N
Q U U U U U U U U U U U U U U U T
B L U U U U U U U U U U U U U U E
R O O O O O O O O O O O O O O O M
F A A A A A A A A A A A A A A A A
C E E E E E E E E E E E E E E E S
F E L L O O O O O O O O O O O O W
S H I I I I I I I I I I I I I I I I I I I I I I I I I I I P
F O O O O O O O O O O O O O O O D
F U U U U U U U U U U U U U U U N
I I I I I I I I I I I I I I I I I I I I I I I I I I I I 'M
F U U U U U U U U U U U U U U U L
T H A A A A A A A A A A A A A A K
Y O U U U U U U U U U U U U U U U
L O O O O O O O O O O O O O O R D
A A A A A A A A A A A A A A A A A
M E E E E E E E E E E E E E E E N

Bus Drivers

Jo Ann Palmer; Mary Jo Burrow; Gaylon Rust; Chuck Olson, Lynn Jahnke; Phil Butler; Brian Bergen; Denny Carlson; Wade Iverson.

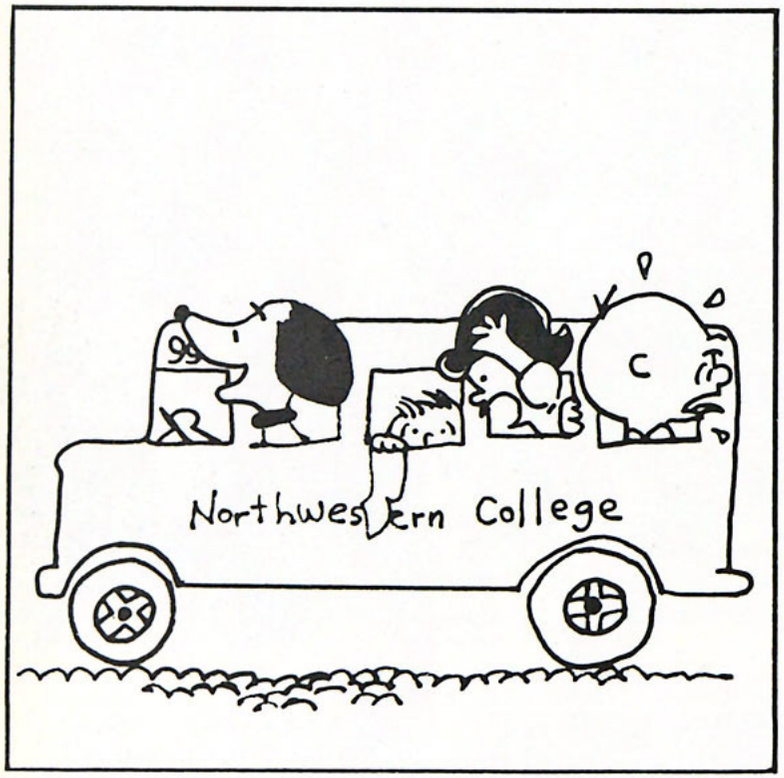

Car Pool Fellowship

What's the Greater Bloomington Richfield Car Pool? Six cars (three a day), one teacher, about sixteen students and a dollar a day.
COMMENTS: Up before 6:00, done at 10:00, can't go home 'til 2:00! Bigger cars! Can't you turn the heat down? Paul, why did you turn there? Let's put the top down today.

Who are we waiting for? Let's leave. Who's going to pay me? Who do I ride with? Okay. I'll fix the hole tomorrow. When do I go home? Is it D.Q. day today? Did I pay you yet? What's the matter with Don's car this morning? Don't talk to me in the morning! Let's pray.

FROM TRUNK TO HOOD: TRUNK: Mrs. Harris; Marcia Quist; Tammy Johnson; Jeff Lundquist. CENTER: Jeanne Barnes; Joan Gardner; Julie Hoke; Paul Johnson. HOOD: Mark Lundquist; Steve Gibbons; Grace Moen; Bev Speake; Jim Ask. MISSING: Don Myhill; Bev Nelson; Darlene Swanson.

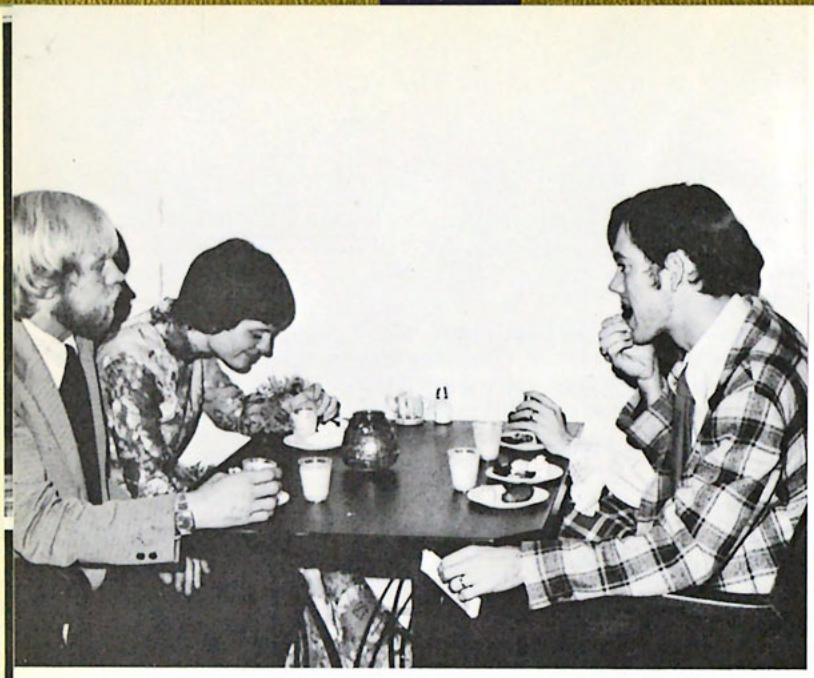

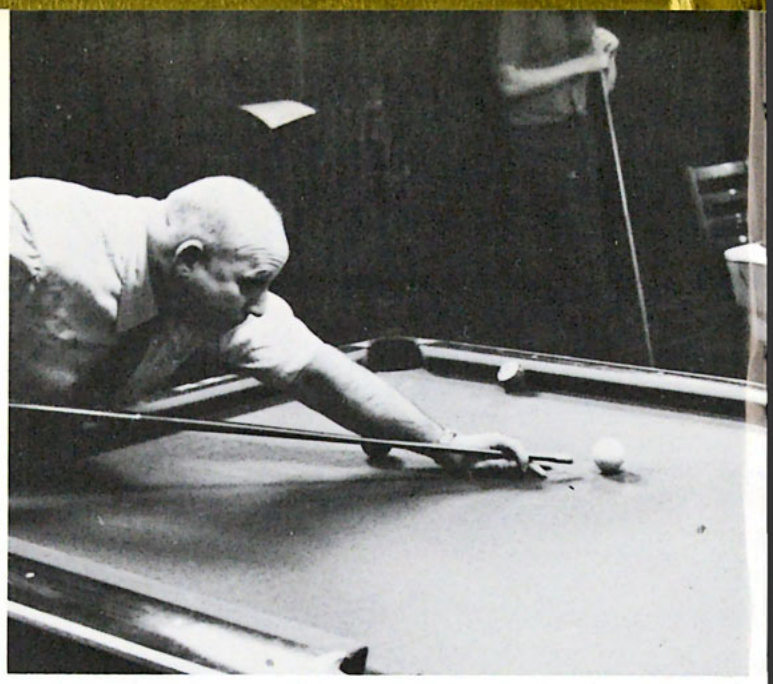

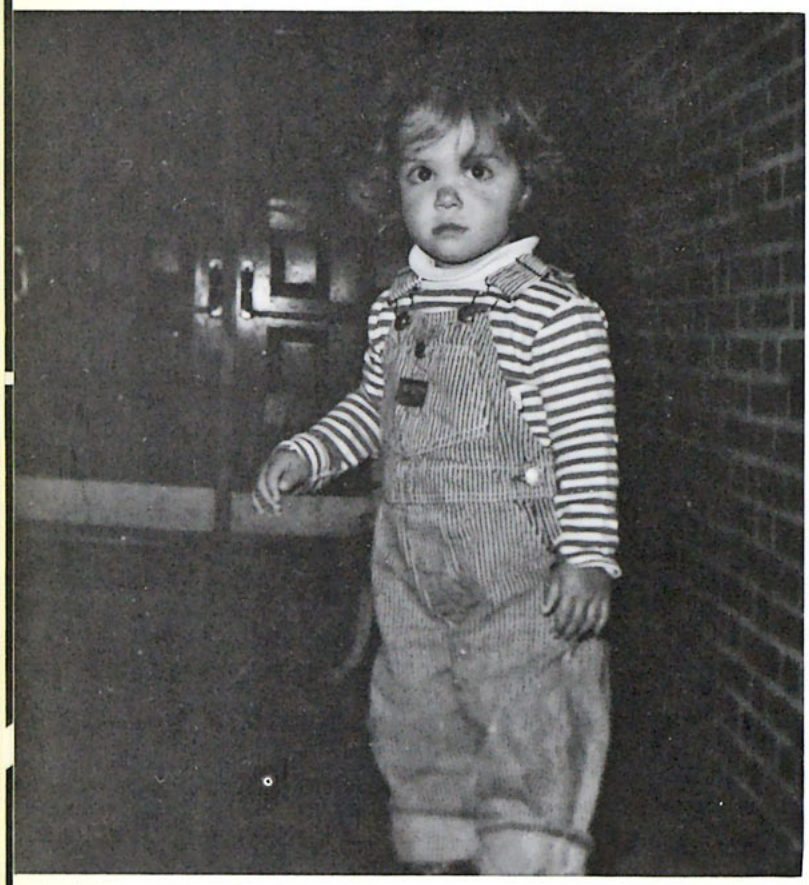

Famous private-joke-coffee-shop-quotes—You'd have to be there to get 'um! (Get it? Yuk yuk.) Mary Osta . . . whaaaaa?/ Lois Wolfe to Karen Berg: "I just loved it when the choir sang "acupulco" at the Christmas Concert. " / It's okay. Mr. Benedict won't catch ya in your bibs. He's all the way over in Naz checking foosball boards. / Scroll photographer, Mike Bryan: "Okay, everybody pretend you're eating and smile; or really eat and don't smile." (Did I hear someone say yuck yuck?) / Flaa to Flaa: Today a bisquit; tomorrow a Q-ball.

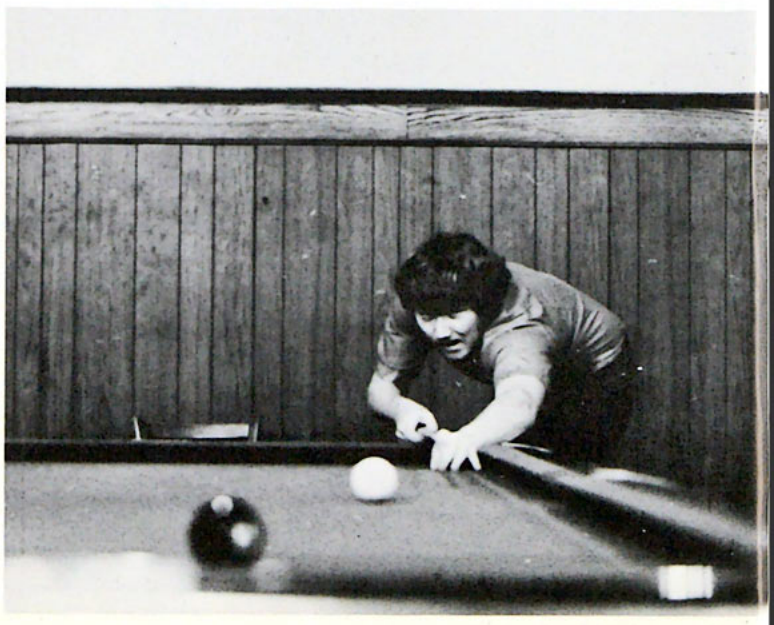

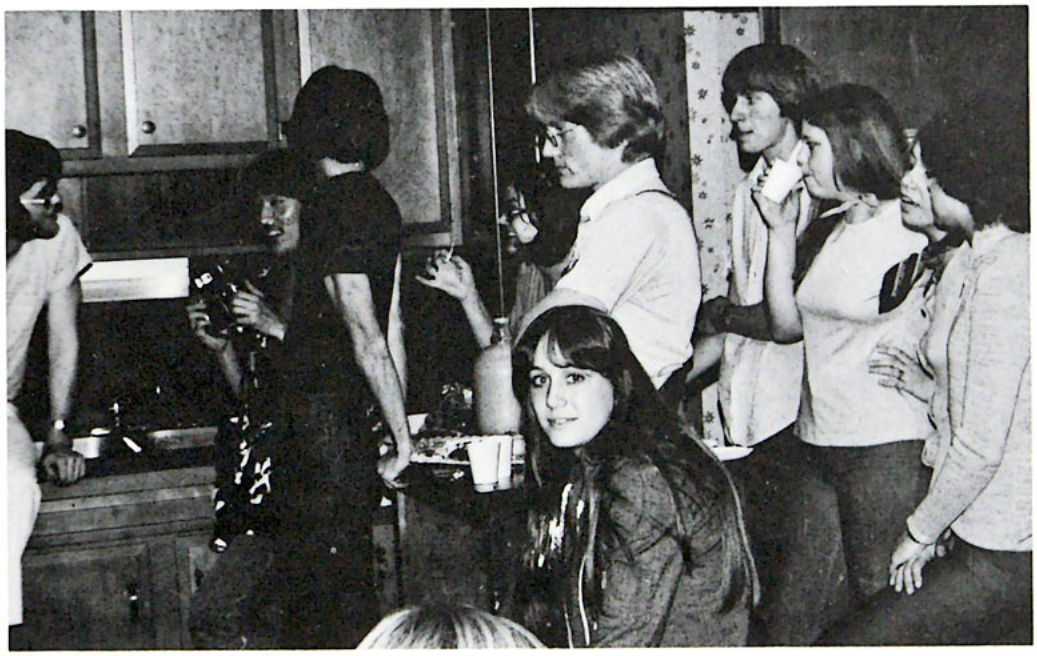

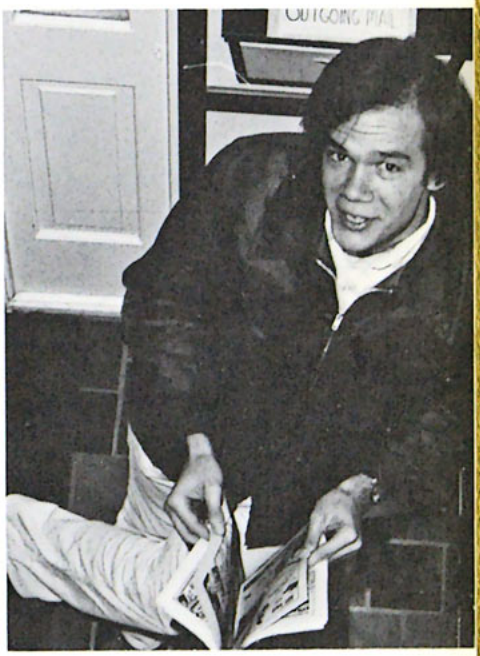

My friend,
Forgive this empty soul
for her deep poverty;
That she should demand
so much from you
Without a thought
of you.
And now, when all but memory
has ceased,
How precious it is
To recall a friend
like you;
To realize that we do not
subsist on memories,
Neither friends on what
they receive,
But, on what they give.
—Beth Kuphal

HEAD

RESIDENTS

Hospitality Unlimited and "uncola" when you're sick
T.P. and light bulbs and a tin foil strip
Cleanser, ironing board, and vacuum cleaner
Little green sheets with roomy's "messdemeanor"
What more can we ask from the Head Resident?
What shouldn't be given, or has not yet been lent!

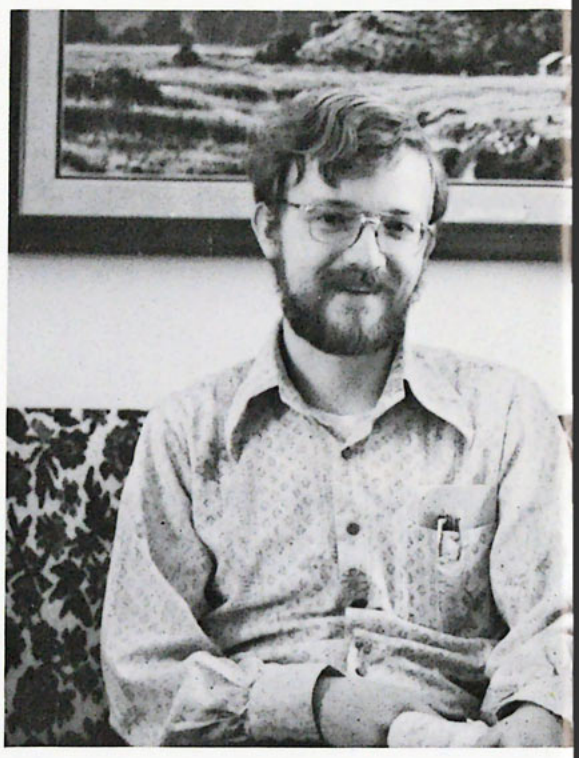

Forget-Me-Not–Tony and Irma Arends

I wuv you!

Geranium–Glen and Joey Peterson

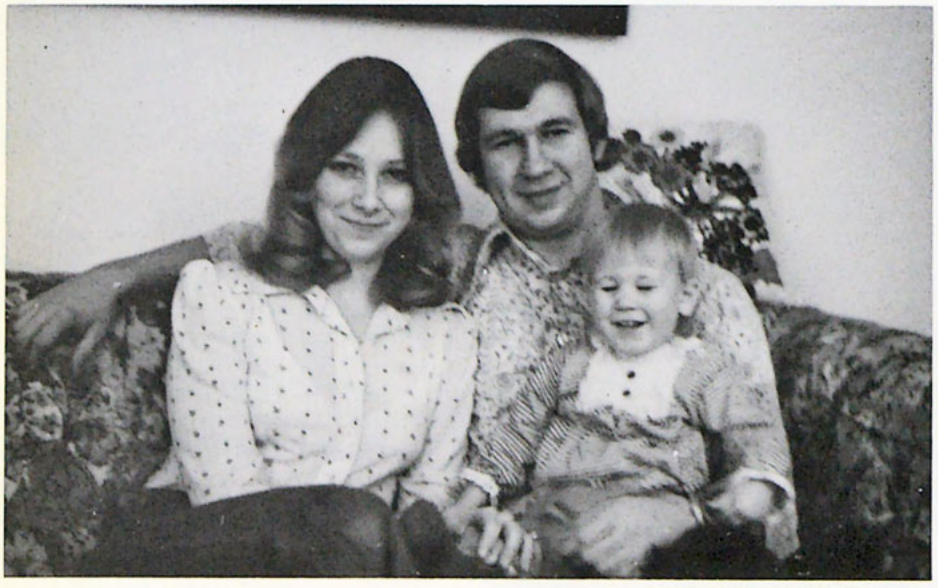

Edelweis–Dave and Ginny Wigtil

Moyer–Allan and Mary Whiteside

Leave your I.D. on the table.

Hyacinth–Dan and Marlene Wiersum

R.A.'s

"E" Building: (L to R) Micki Ferch, Cheri Luithle, Mary Andrews, and Beth Kuphal.

"F" Building: Laura Hansen and LuWanda Klein.

"G" Building: Wade Iverson, Don Trulson, and Dan Wynia.

"H" Building: Wade Wahl, Rich Blatchley, and Wes Holen.

Ever wonder what goes on at the "secret" R.A. meetings? YOU . . . ARE. . . THERE! At their more serious moments—around the dorms—resident assistants work towards creating greater unity among students.

Mrs. Wessman

Moyer Residence: Vicki Swanson, Mary Ostazeski, and Grace Hall.

RESIDENCE MEETING

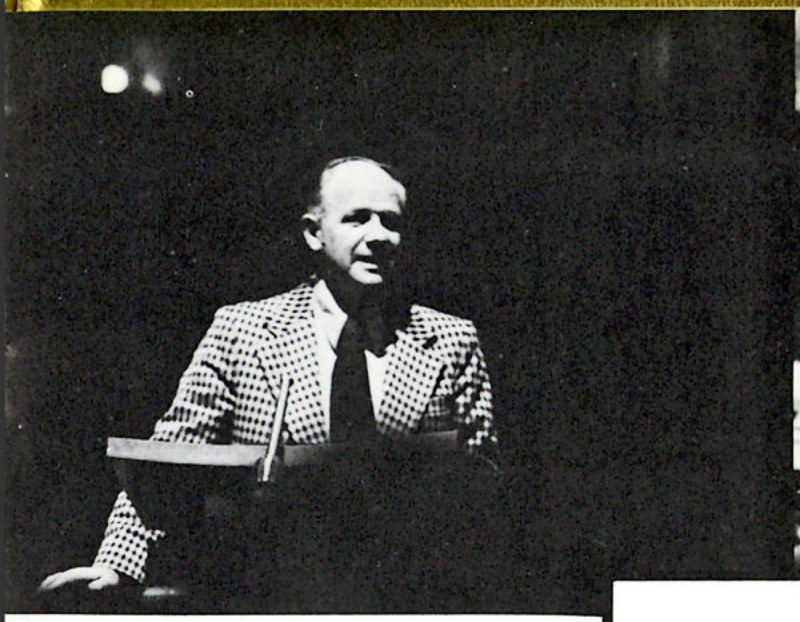

Northwestern's chapel is different things to different people. To outsiders it may be an empty room that houses gold and marble for tourists to glory in; or a mute massive memoir of one peoples' belief; or a work of aesthetic architecture; or a facility. But, to those who daily go inside the chapel, it is more than a place. It is people, and with people it becomes different things to different people at Northwestern. It becomes whispering, music, shouting, silence, singing, messages, praising, media, sharing, communion, thinking; a medium. It becomes the scab of irritation for ruined plans or the epsom salt on a deep wound. It becomes an aggravated assault on a busy day or a welcomed refuge on a better day. Northwestern's chapel is people being who they are, becoming who they will be.

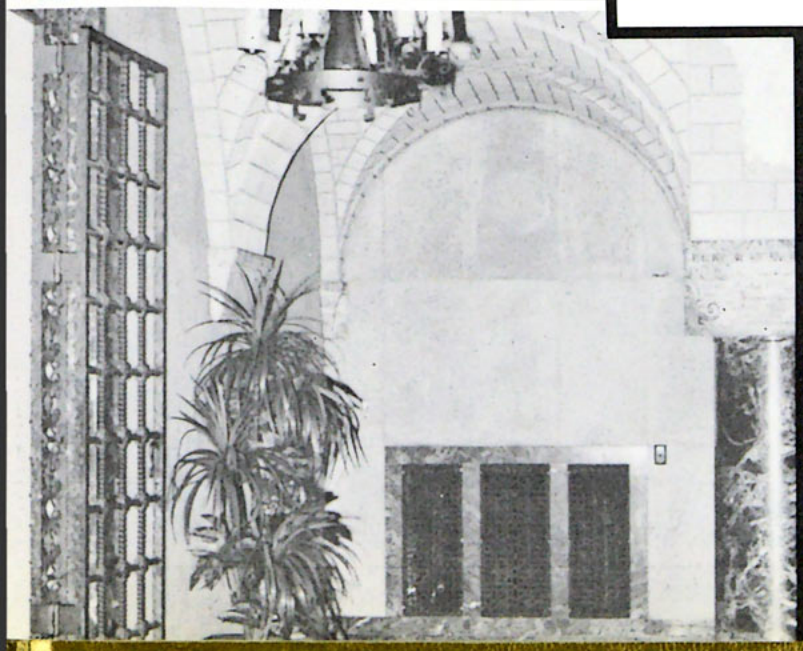

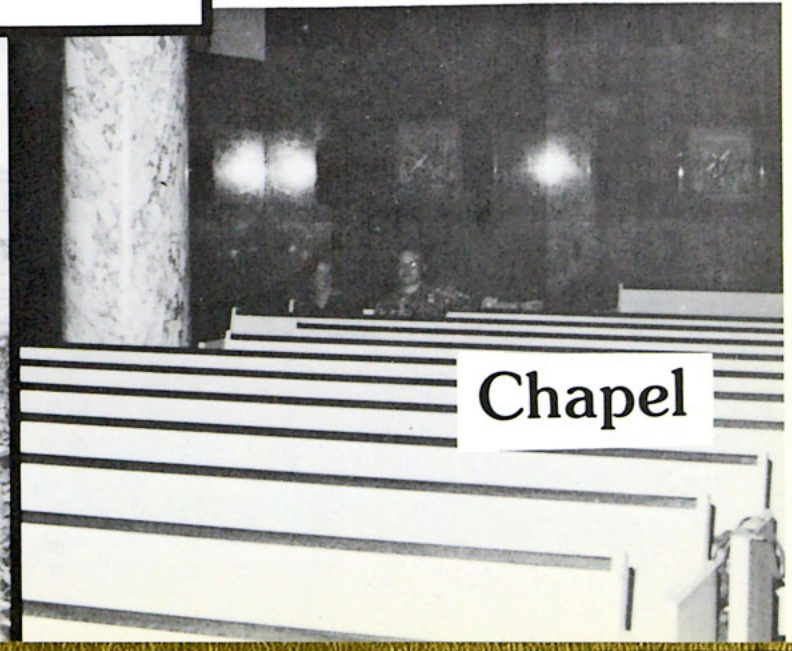

Chapel

Sno-Daze Activities

The Valentine Banquet, "50's Day," and Broomball were main events of SNO-DAZE. Students, of course, were the main attraction of those events. Not only did classmates have difficulty spotting their tight pony-tailed and greasy-haired friends garbed in a conglomerate of what may have represented the 1950's (afterall, WHO remembers?), but roommates had an even tougher time recognizing one another at the banquet! Actually, the students deserving full recognition is Robin Davis' broomball team. They did a slick job of sweeping all competitors off the ice!

Rotaract

ROTARACT: Board Members: Jeff Gunderson–President; Debbie Stateler–Vice-President; Terri Smaaladen–Secretary; Cheryl Tschetter–Treasurer; Ken Carlson, Jeff Huber, Joy Lindstrom, Jo Plucker, Dan Weber. Members: Linda Adamyk, Karen Berg, Debbie Friesen, Bennett Ihrke, Gary Weston, Lois Wolfe.

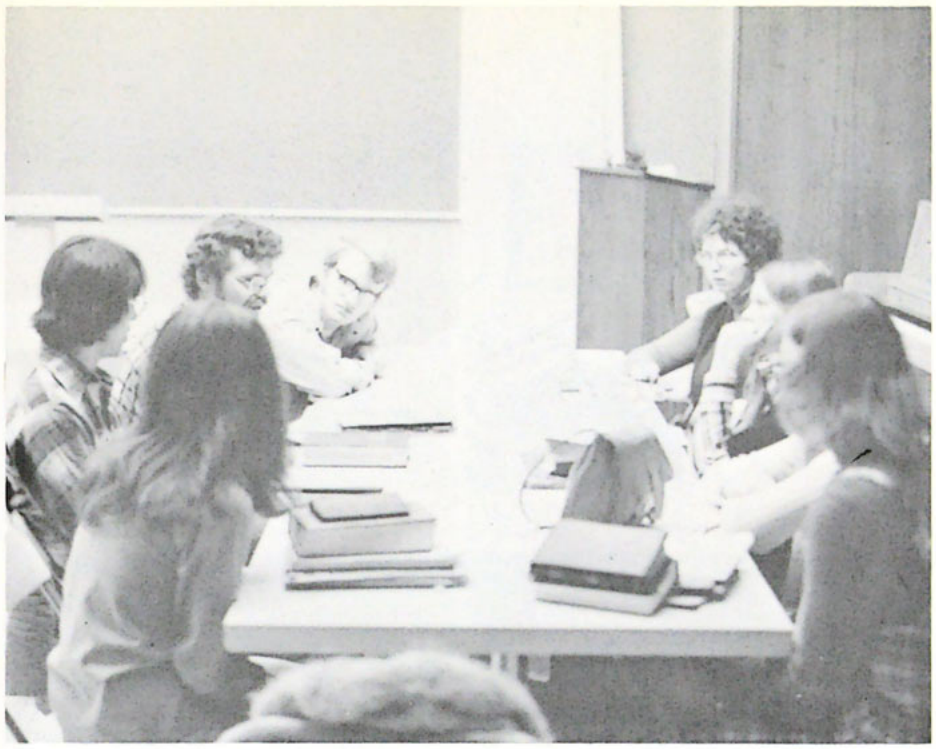

The Lord's Prayer Translated in Kswahili
by Hassanain Hirji-Walji

Baba yetu ulioko mbinguni,
Jina lako litakaswe!
Ufalme wako uje!
Uyatakayo yatimizwe nchini, kama yanavyotimizwa mbinguni!
Tupe leo chakula chetu cha kutunza.
Tuondolee makosa yetu, kama nasi tulvyowaondolea waliotukosea.
Usituingize majaribuni. Jia tuokoe maovuni!
Kwami wako in ufalme na nguvu na utukufu kale na kale! Amina!

Student Missionary Fellowship

Student Missionary Fellowship: Judy Anderson, Chris Ball, Sue Benedict, Mark Bristow, Lisa Campbell, Sherry Castner, Becky Fredrickson, Jeni Georgeson, Viv Glader, Timm Griffin, Rhoda Gulliefson, Ray Haas, David Hayes, Sandy Herrmann, Hassanain Hirji-Walji, Wes Holen, Barb Johnson, Paul Johnson, Marsha McGuire, Mary Ostazeski, Rosy Paulson, Janet Pittman, Jeannice Skifstad, Monica Sopher, Dennis Swanson, George Townsend, Debbie Warner, David Washburn, Deb Watson, Karen Wood.

Student Senate: Jon Ellis–President; Douglas Lindquist–Vice-President of Social Activities; Jeff Gunderson–Vice-President of Community Activity; Bruce Smith–Vice-President of Student Services; Chris Hawes–Vice-President of Organization Activity; Blair King–Cabinet Secretary. Members: Morgan Ayers, Debbie Berntsen, Vicki Fairchild, Joyce Gerten, Pat Gutting, SaraNell Heppner, Jim Hoverman, Cyndy Hubbard, Dale Hutchcraft, Ben Ihrke, Dan Johnson, Cathy Reu, Steve Schoepf, Jeannice Skifstad, Deborah Talley.

Student Senate

NW SKI CLUB

President:
Wade Iverson
Vice-President:
Kevin Ewing
Secretary:
Devon Holm
Linda Adamyk
Morgan Ayers
Tim Ayers
Craig Buckles
Dave Carlsen
Kim Corey
Kathy Jo Dahlgren
Kenn Dahmes
Kim Dowdle
Kent Eller
Dan Elliott
Barb Ford
Dawna Grey
Rick Hansen
Reg Herman
Rollin Herman
Haasanain Hirji-Walji
Tom Hoxie
Bryon Itterman
Scott Johnson
Cindy Koepp
David Koerner
Greg Malm
Kent Mathews
Diana McCallum
Brent Murrow
Judy Ness
Sherry Olsen
Julie Oppegard
Leonard Orth
Karen Peterson
Jo Plucker
Ruth Pritchard
Brian Ritter
Gaylon Rust
Terri Simmons
Mark Tink
Kevin Wade
Petrea Westlund
Nathan Williams
Lorne Willman
Keith Wolhart
Brenda Wynia

THE EAGLE

Letters From Balthazar

The Eagle Beak

pb&j sandwiches

****

Lord,
there are so
many times
when I just
want to
give up.
But then I feel
the warmth of
your love,
and I remember
that you said
that you
would always
be with me.
Thank you Lord,
for being there.

—Vickie Bulman

****

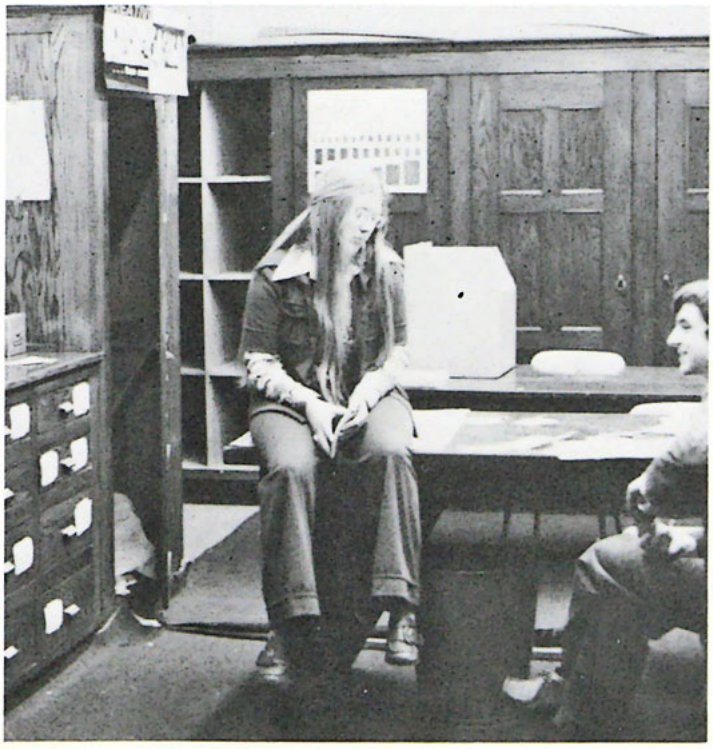

" . . . we are perplexed,
but not in despair." II Cor. 4:8

EAGLE STAFF
VOL. 3
NO. 1

Editor . . . . . *Darleen Beck*
Asst. Editor . . *Vickie Bulman*
Bus. Mgr. . . . . *Peter Buckles*
Photography . . *Mona Neeley*
Advisor . . . . . *Mr. Giebel*

Sharing . . .

NORTHWESTERN COLLEGE

presents

THE MIRACLE WORKER
by
William Gibson

Directed by Douglas M. Briggs

CAST OF CHARACTERS

A Doctor	David Halstensgard
Kate Keller	Mary Uran
Captain Keller	Tom Jaeger
Helen Keller	Nancy Synstelien
Aunt Ev	Mary Ostazeski
James Keller	Dan Gilbertson
Dr. Anagnos	Vern Damm, Jr.
Annie Sullivan	Dale Feyma
Viney	Holly Schmiess

Super 76 Film

THE END

Sound of Music

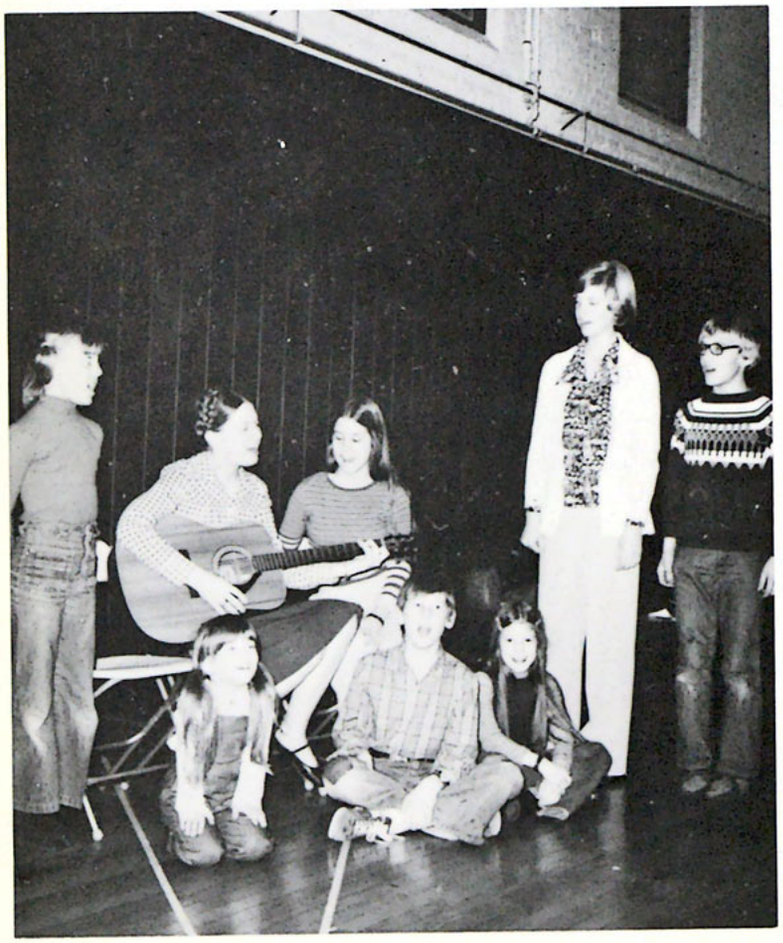

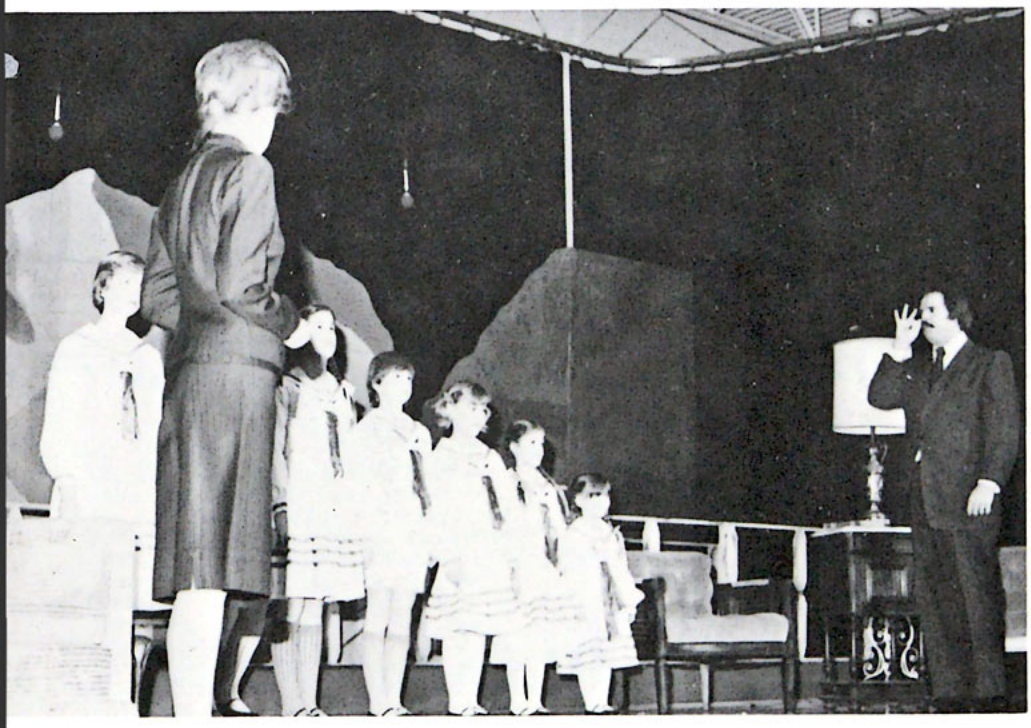

(In order of stage entrance) Mary Uran, Kathy Reu, Grace Hinseth, Marcia Kennedy, Diana Bartz, Denny Brostrom, Dan Gilbertson, Dale Feyma, Terri Reed, Bob Clatterbuck, Holly Christopherson, Kyle Christopherson, Lori Clatterbuck, Heidi Christopherson, Dawn Briggs, Dan Tomlinson, Chris Holladay, Leslie Knuth, David Kyle, Morgan Ayers, Hassanain Hirji-Walji, Nancy Synstelien, Diane Fiechtner, Lance Lechner, and Women's Chorus.

My day in the hills has come to an end, I know.
A star has come out to tell me it's time to go.
But deep in the dark green shadows are voices that urge
me to stay.
So I pause and I wait and I listen for one more sound,
for one more lovely thing that the hills might say . . .
I go to the hills when my heart is lonely,
I know I will hear what I've heard before.
My heart will be blessed with the sound of music
And I'll sing once more.

(Oscar Hammerstein)

Male Chorus

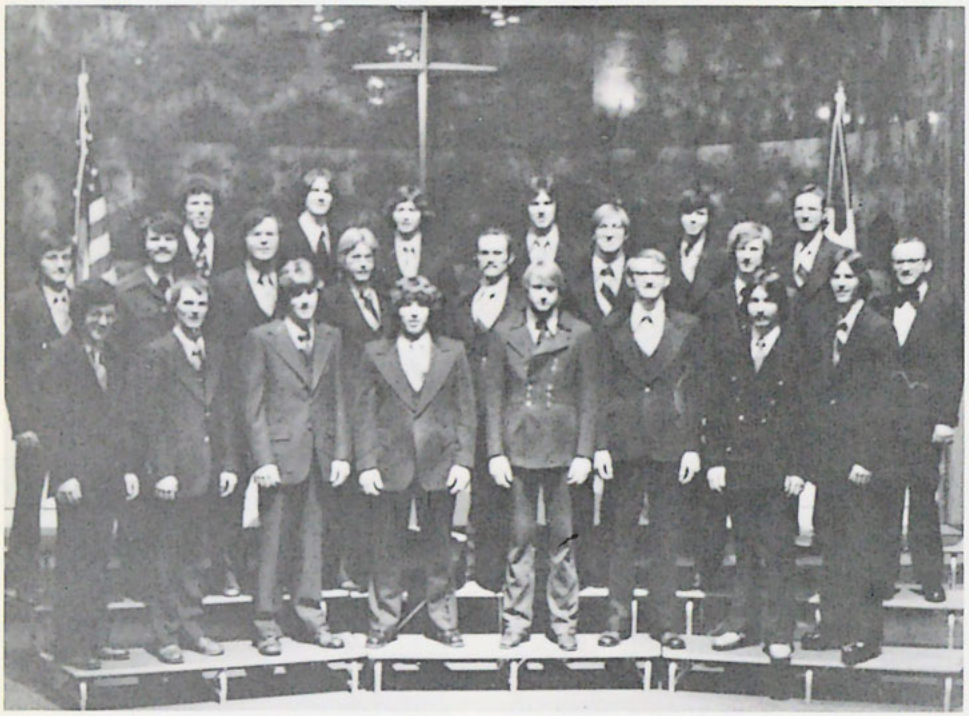

Male Chorus: Morgan Ayers, Mike Bryan, Kevin Clark, David Clifford, Steve Heppner, Steve Hibma, Hassanain Hirji-Walji, Scott Horn, Jeff Huber, Bill Lindquist, Ron May, Timothy Mills, Scott Morton, Doyle Pleggenkuhle, Kevin Schumann, Dennis Swanson, John Swinborne, Paul Talley, Steve Thompson, Dan Tomlinson, Aaron Uran, David Washburn, Paul Williams.

Women's Choir: Linda Adamyk, Pam Baez, Sue Beutler, Linda Bjornrud, Karen Borg, Kym Christopherson, Debbie Frances, Kathy Haarstad, Sharolyn Hardy, SaraNell Heppner, Kay Hollerud, Devon Holm, Sherry Holm, Roxanne Hooge, Denise Horman, Cindy Huber, Cindy Johnson, Carma Kulish, Debbie Loftsgard, Cheri Luithle, Diane Malley, Pam Maynard, Sherrie Olson, Debra Pederson, Jeanne Quiggle, Terri Simmons, Jeannice Skifstad, Kristi Sonsteby, Monica Sopher, Carol Wieler.

Woman's Choir

Concert Choir

Concert Choir: Doug Anderson, Jim Anderson, Judy Asp, Tim Ayers, Diana Bartz, Susan Benedict, Karen Berg, Debbie Berntsen, Phil Bjorklund, Bruce Blatchley, Denny Brostrom, Kathy Calder, Mike Coughlin, Betty Dalquist, Jolene Dick, Claudia Diethert, Richard Dietrich, Grace Donaldson, Gloria Edwards, Jon Ellis, Dale Feyma, Diane Fiechtner, Becky Fredrickson, Dan Gilbertson, Jeff Gowler, Jeff Gunderson, Gary Hafvenstein, George Halama, Laura Hansen, Paul Harkness, Diann Hautamaki, Steve Heppner, Reg Herman, Rollin Herman, Jerry Hibma, Chris Holladay, Tom Hoxie, Cindy Huber, Byron Itterman, Cathy Jeffers, Dan Johnson, Scott Johnson, Marcia Kennedy, Leslie Knuth, Lance Lechner, Doug Lindquist, Joy Lindstrom, Marie Luginbill, Lori McAvoy, Marla Miller, Julie Oppegard, Leonard Orth, Janet Pittman, Terri Reed, Kathy Reu, Glori Sandahl, Tom Sanford, Holly Schmiess, Steve Schoepf, Karen Shaw, Susan Silver, Debbie Stateler, Ruth Stuck, Donald Swanson, John Thimsen, Dan Tomlinson, Aaron Uran, Mary Uran, Paul Williams, Keith Wolhart.

Chamber Choir

Chamber Choir: Tim Ayers, Bruce Blatchley, Jim Cook, Mike Coughlin, Grace Donaldson, Jon Ellis, Laura Hansen, Reg Herman, Grace Hinseth, Chris Holladay, Tom Hoxie, Cathy Jeffers, Marcia Kennedy, David Kyle, Lori McAvoy, Leonard Orth, Lisa Tjornhom, Mary Uran, Roxann Wohlwend, Keith Wolhart.

Band

Band: Judy Anderson, Craig Asprey, Greg Blake, Richard Blatchley, Cyndie Bowman, Mary Jo Burrow, Kim Christopherson, Gloria Edwards, George Eldridge, Roger Ellis, Douglas Fields, Joyce Gerten, Rachele Golly, Lois Hanson, Shirley Hanson, Jean Heitzman, SaraNell Heppner, Candy Hesson, Chris Holladay, Denise Horman, Cyndy Hubbard, Steve Huston, Carma Kulish, Steve Mason, Debra McBain, Marsha McGuire, Jeannette McKean, Richard Nodland, Curtis Patterson, Sonja Paulson, Peter Pentz, Paul Reynolds, Brent Rolsten, Gary Rose, Steven Schoepf, Kevin Schumann, Karen Shaw, Ruth Stuck, Darlene Swanson, Paul Talley, Dan Tomlinson, Debbie Tremblay, Donna Wall, Lori Westfall, Carol Wieler, Lawrence Willman.

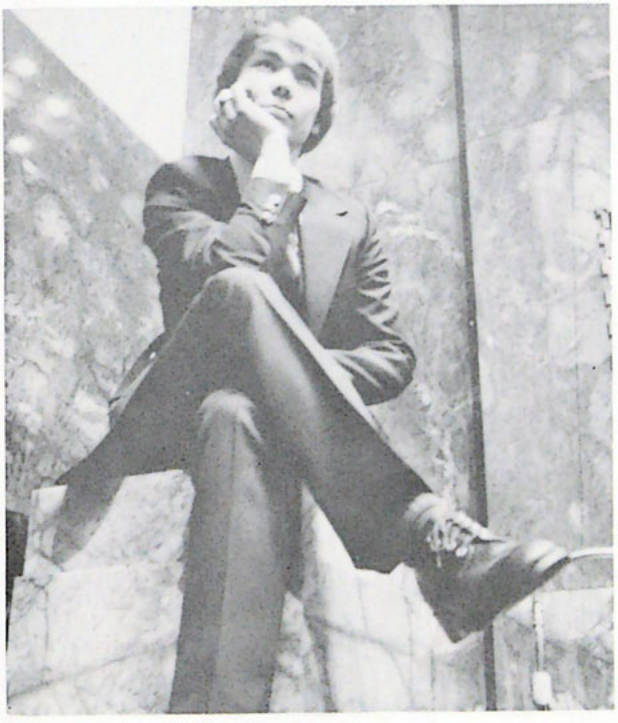

Orchestra–Not Pictured: Craig Asprey, Greg Blake, Cindy Bowman, Eric Brewster, Dave Butler, Jon Eklof, George Eldridge, Roger Ellis, Diane Fiechtner, Rachele Golly, Lois Hanson, Shirley Hanson, Cyndy Hubbard, Jeanette Johnson, Julie Larson, Debby McBain, Harry Reimers, Paul Reynolds, Gary Rose, Karen Shaw, Kris Sonsteby, Sally Strike, Ruth Stuck, Shelly Svenstad, Roxie Swedberg, Deborah Talley, Paul Talley, Debbie Tremblay, Lawrence Williams, Linell Williams, Roxann Wohlwend.

Ensembles: (Above) Resurrection–Denny Brostrom, Claudia Diethert, Lance Lechner, Terri Reed, Karen Shaw. (Below) New Beginnings–Jolene Dick, George Eldridge, Jeff Gowler, Jeff Gunderson, Paul Harkness, Cathy Jeffers, Joy Lindstrom, Leonard Orth, Tom Sanford, Ruth Stuck, Lisa Tjornhom.

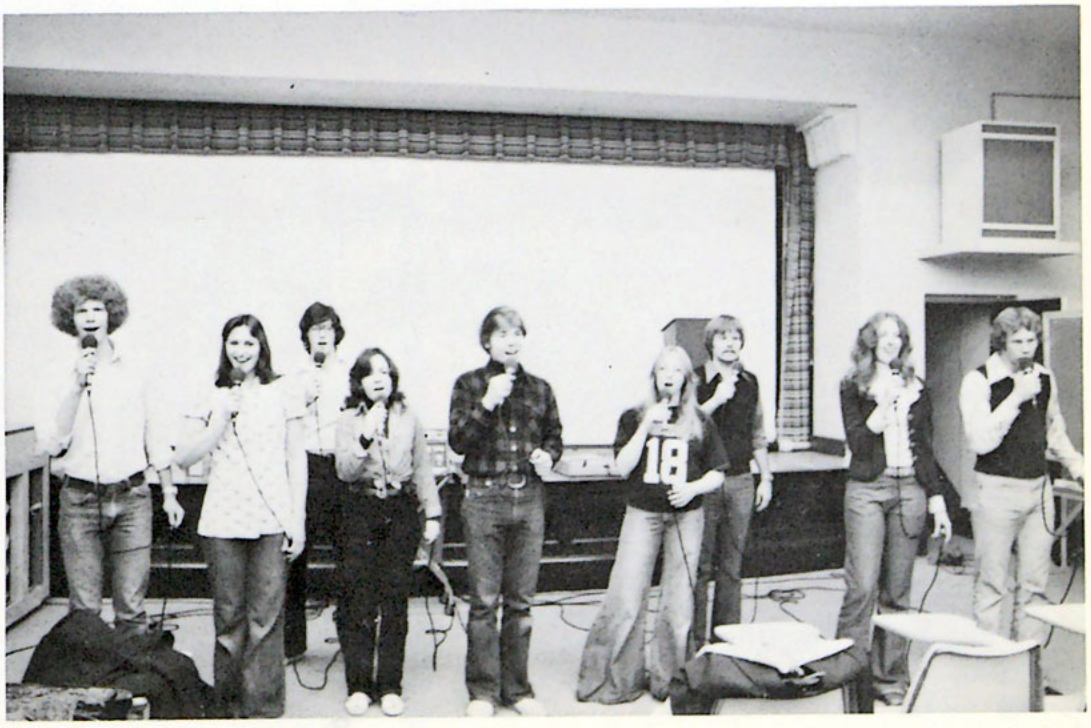

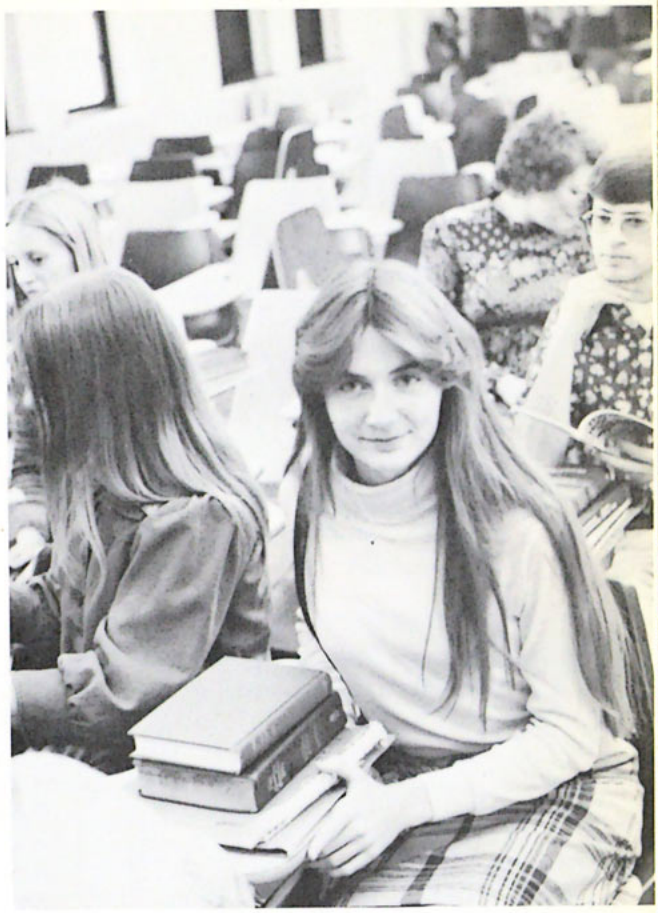

CONCLUSION

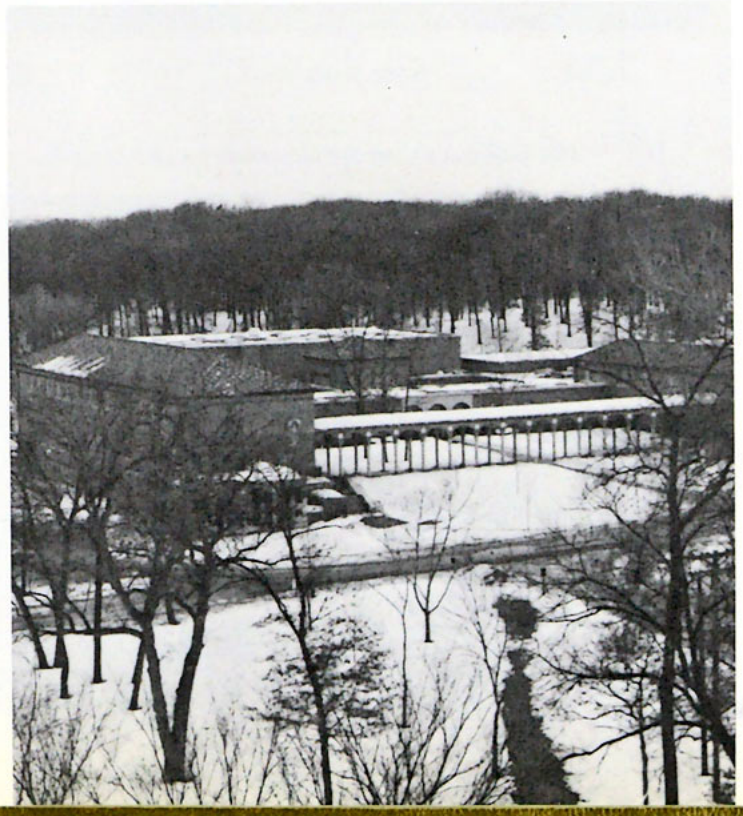

AC-KNOWL'EDG-MENTS, n. 1. a report of recognition.

IN'DEX, n. 1. a more or less detailed, alphabetical listing of names (along with the numbers of the pages on which they are mentioned). 2. a record of the many who are one in Christ.

ADS, n. 1. advertisements. 2. paid announcements, as of goods for sale to induce people to buy them. 3. essential element to the production of this book.

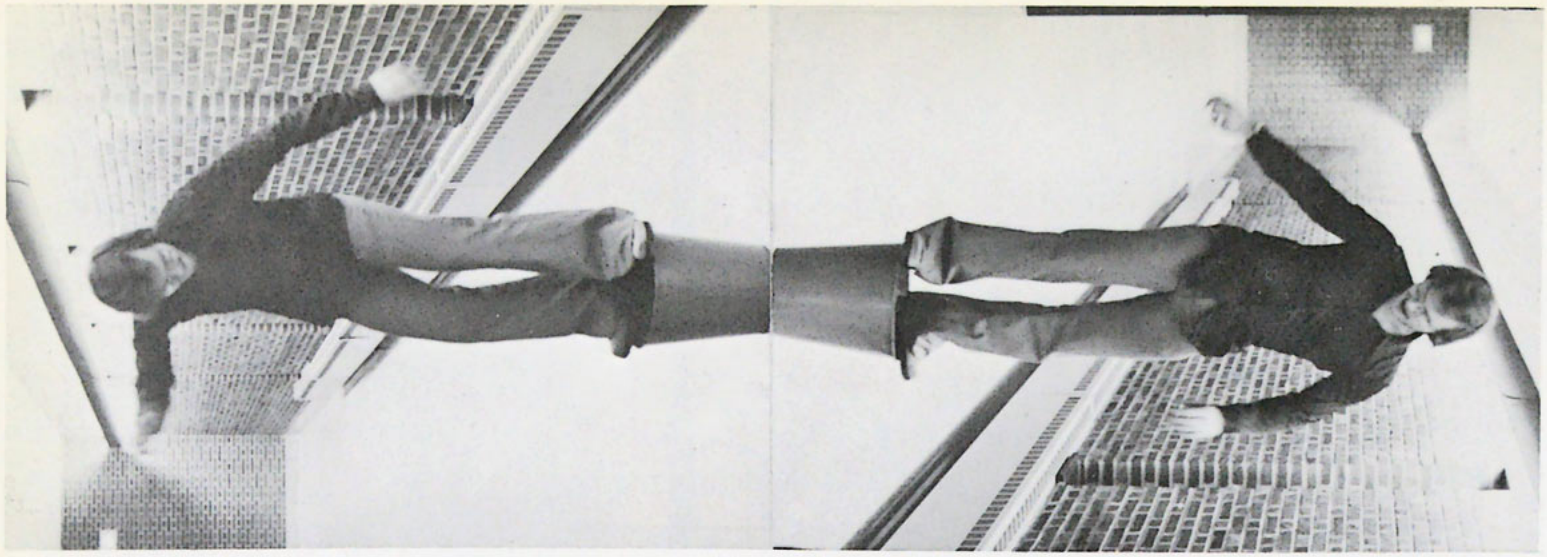

There's often two sides to most students–Sometimes neither is serious.

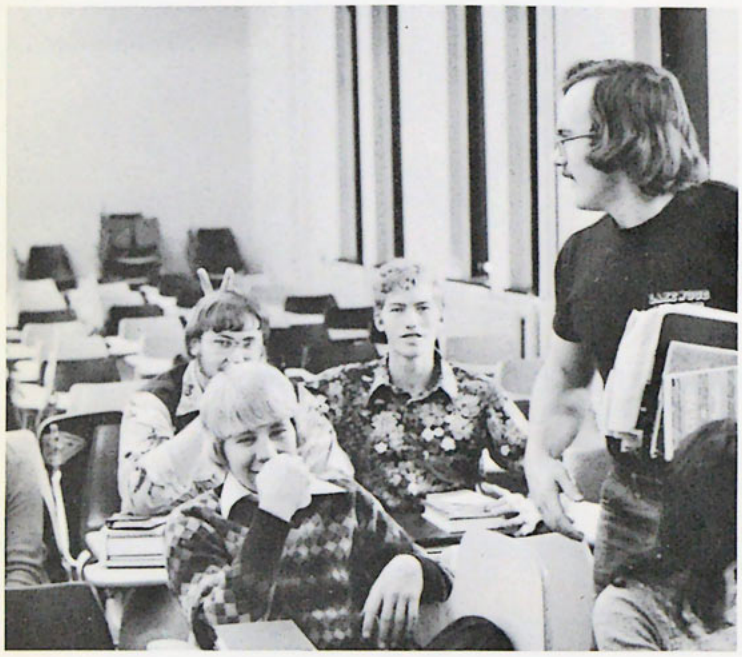

Acute symptoms of "camaras focusdonus."

Moyer Residence

Oh! Only $489 dollars for books this quarter.

This is the way we march to school, we march . . . .

Dr. Jekyll and Mr. Hyde.

No more comments about our buzzer "attracting other ducks."

The Daily Grind

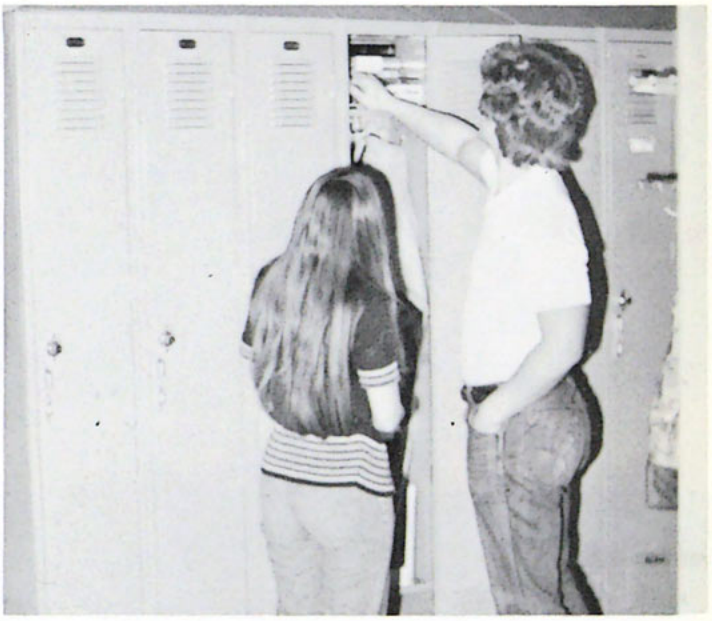

Why'dja leave your yogurt in HERE over summer vacation?

Whoever's parking in my . . . Oh! Good morning Mr. B.

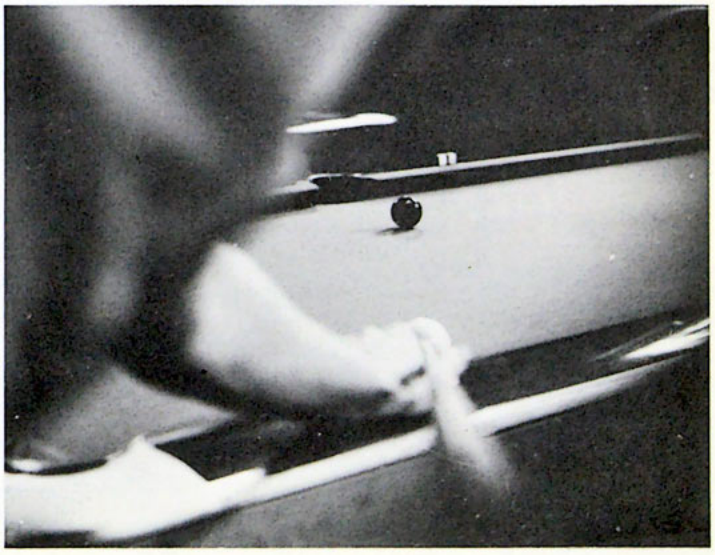

SCROLL STAFF

I wish to express a multitude of complimentary superlatives toward any one who in any way contributed to the yearbook. I would especially like to thank: Peter Buckles, Business Manager; Lisa Tjornhom, Undergraduates Section; Paul De Jong, Photography; Sandy Miller, Conclusion Section; Ramona Ewert, Radio; Kevin Ewing, Artist; Jo Plucker, Poet; and many others. We greatly appreciate the cooperation of all, and we thank, also, the Public Relations Office, the President's Office, and Ted Smits, our Yearbook Representative. –the Editor

Editor-in-Chief–Jim Kreutter, Introduction

Asst. Editor–Debbie Stateler; Advisor–Mr. Giebel

Photography Editor–Mike Bryan

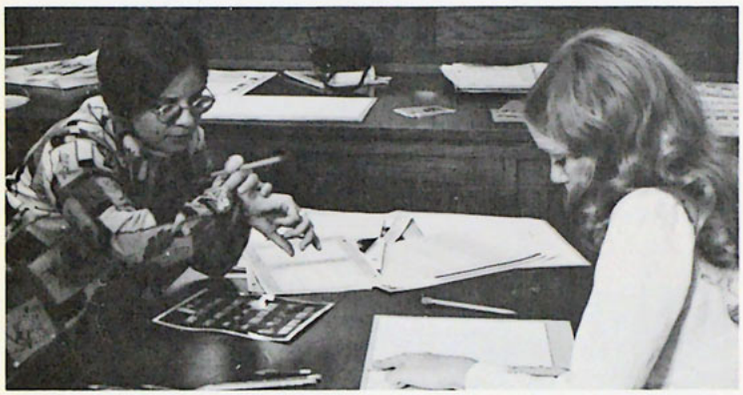

Copy Editor–Beth Kuphal, Activities Section with JoVonne Petry

Art Editor–Julie Oppegard, Undergraduates Section

Sports Section–Shelly Coffey with Jody Smith, Assistant Business Manager

DEDICATION TO MRS. TOTINO

Through all the struggles and joys of putting this book together, just as its theme, its creativity, its completion belong to God, so its finishing touch: It is with deep love and gratitude to our wonderful God that we dedicate this book to His servant and child, Mrs. Rose Totino, in Jesus Christ's name.

The Students

Abeler, Elizabeth
Adamyk, Lindaz
Anderson, Beverly
Anderson, Christopher
Anderson, Donald
Anderson, Douglas A.
Anderson, Douglas L.
Anderson, Jim
Anderson, Judy
Andrews, Mary
Arends, Anthony
Arnold, Jeffery
Asao, Philip
Asp, Judy
Asprey, Criag
Ashwood, Leslye
Ask, James
Ayers, Morgan
Ayers, Timothy
Baez, Pamela
Baird, Linda
Ball, Christropher
Ballard, David
Ballard, Sandra
Barmore, David
Barnes, Jeanne
Bartell, Leona
Bartz, Diana
Bates, Donna
Bauman, James
Baxter, Anthony
Baxter, Sandra
Beck, Darleen
Benedict, Susan
Bendardus, Charlene
Berg, Daniel
Berg, Karen
Bergen, Brian
Berstern, Debra
Best, Jack
Bettenga, Mark
Beutler, Carolyn
BeVier, Shirley
Bjorklund, Philip
Bjorklund, Linda
Black, Terry
Blake, Gregory
Blatchley, Bruce
Blatchley, Richard
Bluem, Sandra
Borg, Karen
Borgeson, Barry
Borner, Gloria
Bowman, Cyndie
Brandt, Lynn
Breed, Dorothy
Brenneise, Charlotte
Brewster, Eric
Bristow, Mark
Brodersen, Karen
Brostrom, Dennis
Brown, Barbara
Bryan, Michael
Buckles, Craig
Buckles, Peter
Budish, Brian
Bulman, Bruce
Bulman, Vicki
Burrow, Mary
Butler, Philip
Calder, Kathleen
Campbell, Lisa
Canfield, Gerald
Carey, Randy
Carlson, David
Carlson, Dennis
Carlson, Duane
Carlson, Philip
Carlson, Kendall
Carter, Tersa
Carter, Dwight
Case, Kay
Castner, Sherry
Christenson, Marlin
Christenson, Carl
Christenson, Mary
Christopherson, Bruce
Christopherson, Dan
Christopherson, Kym
Christopherson, Paul
Christopherson, Philip
Clark, Kevin
Clark, R. Lee
Clark, Stephen
Clifford, David
Coffey, Rochelle
Cole, Ray
Cook, James
Cooper, James
Corey, Kim
Coughlin, Micheal
Coyne, Patrick
Crow, Jeannie
Cummins, Dwight
Cunningham, Douglas
Dahlgren, Kathy
Dahlstrom, Dan
Dalbey, Gary
Dahmes, Gene
Dahmes, Kenneth
Dalluhn, Barbara
Dalquist, Elizabeth
Damn , Vern
Davis, Robin
DeJong, Paul
Dick, Jolene
Dickey, Becky
Dicks, Arnold
Diesslin, Debbie
Diethert, Claudia
Dietrich, Richard
Doerksen, Colleen
Donaldson, Grace
Dowdle, Kim
Druckemiller, John
Easter, Mark
Eck, Sheridan
Edwards, Gloria
Eklof, Jonathan
Eldridge, George
Ellefson, John
Eller, Kent
Elliott, Dan
Ellis, Jonathan
Ellis, Karen
Ellis, Roger
Elmore, Robert
Erickson, Louise
Ethen, Rena
Eveland, Cheryl
Ewert, Romona
Ewing, Kevin
Fairchild, Vickie

Ferch, Miracle
Feyma, Dale
Fiechtner, Diane
Fileds, Douglas
Flaa, James
Flor, Cynthia
Flory, Deborah
Ford, Barbara
Ford, Carol
Forfia, Karen
Foss, Carmen
Francis, Thomas
Fredrickson, Pam
Fredrickson, Rebecca
Fredrickson, Tim
Frerichs, Lu Ann
Friberg, Daniel
Frieson, Dale
Freisen, Debra
Fry, Dale
Fulta, Dwight
Galle, Diana
Galle, Diane
Garaghty, Tim
Gardner, Joan
Georgeson, Jenifer
Gerber, Karen
Gerboth, Larry
Gerten, Joyce
Giambra, Michael
Gibbons, Stephen
Gilbertson, Daniel
Glader, Vivian
Guetze, Gerald
Golly, Rachelle
Gonzales, Steve
Gowler, Jeffery
Greene, Marlene
Gregory, Joel
Grey, Dawna
Griffen, Tim
Groeneweg, Kenneth
Gronski, Mark
Gronski, Roma
Grover, Dawson
Guldseth, Elizabeth
Gulleifson, Rhoda
Gunderson, Barbara
Gunderson, Jeffery
Gutting, Patricia
Haarstad, Kathryn
Haas, Raymond
Hafvenstein, Gary
Hagstrom, Jane
Hahn, Charlotte
Halama, George
Hall, Grace
Halstensgard, David
Hanna, Barbara
Hannam, Philip
Hansen, David
Hansen, Laura
Hansen, Richard
Hanson, Douglas L.
Hanson, Douglas P.
Hanson, Jannel
Hanson, Janice
Hanson, Jean
Hanson, Lois
Hanson, Rondal
Hanson, Shirley
Hardy, Sharolyn
Harkness, Paul
Harsdorf, Earl
Harvey, Edith
Hastings, Daren
Hawes, Christopher
Hawes, Deborah
Hay, Marcia
Hayes, David
Hedstrom, Sara
Hegarty, John
Heinle, Randy
Heppner, Sara
Heppner, Steven
Herlund, Richard
Herman, Reginal
Herman, Rollin
Herrmann, Sandy
Hesson, Candice
Hibma, Jerry
Hibna, Stephen
Hietala, Mark
Hilden, Dale
Hinseth, Grace
Hirji-Walji, Hass
Hoffman, Daniel
Hokanson, Carla
Hoke, Julie
Holen, Weston
Holladay, Christine
Hollerud, Kay
Holm, Devon
Holm, Sherry
Hooge, Roxanne
Hooten, Rebecca
Horman, Denise
Horn, Gary
Horn, Scott
Hosner, Nancy
Hoverman, James
Hoxie, Tom
Hubbard, Cynthia
Huber, Cynthia
Huber, Gary
Huber, Jeffery
Hudson, Kent
Hull, Denise
Huston, Steve
Hutchcraft, Dale
Hylden, Clifton
Ihrke, Bennett
Ingli, Orvin
Itrich, Peggy
Itterman, Bruce
Itterman, Bryon
Iverson, Wade
Jacobs, Dennis
Jacobson, Diane
Jaeger, Tom
Jahnke, Lynn
Jahnke, Paul
Jansen, Judith
Jeffers, Cathy
Jeffers, Dawn
Jenne, Theodore
Jensen, Grant
Jess, Timothy
Johnson, Barbara
Johnson, Cindy
Johnson, Daniel
Johnson, Deborah
Johnson, Echo
Johnson, Eileen
Johnson, Jeanette
Johnson, J. Darwin

Johnson, Kelvin
Johnson, Linda
Johnson, Marilee
Johnson, Molly
Johnson, Paul R.
Johnson, Paul V.
Johnson, Ron
Johnson, Sandra
Johnson, Scott
Johnson, Tamara
Jones, Cheryl
Jones, Todd
Jongewaard, Narola
Josephson, Steve
Karsjens, Debra
Keith, Ronald
Kennedy, Marcia
King, Blair
Kittelson, Cindy
Klein, LuWanda
Knoll, Helen
Knuth, Leslie
Koch, Russell
Koepp, Cyndy
Koerner, David
Koerner, Karen
Kohl, Nancy
Kohlmann, Jan
Kordick, Sandy
Kreutter, James
Kreutter, Timothy
Kulish, Carma
Kuphal, Elizabeth
Kyle, David
Lamp, Herbert
Lanz, Jeffrey
Larsen, Jeffrey
Larson, David
Larson, Donna
Larson, Julie
Larson, Mike
Larson, Paul
LeClere, Donald
Lechner, Lance
Lee, Ralph
Lee, Sonja
Leonard, Bruce
Liestman, Debbie
Lindquist, Douglas
Lundquist, Bill
Lindborg, John
Lindstrom, Joy
Loftsgard, Debora
Lord, Daniel
Lotito, James
Loudenslager, Lamont
Ludke, Bruce
Luginbill, Marie
Luithle, Cherlyn
Lundgren, Paul
Lundquist, Jeff
Lundquist, Mark
Maclear, William
Mahar, Richard
Malley, David
Malley, Diane
Malm, Cindy
Malm, Gregory

Marker, Bryan
Marks, Timothy
Martin, Carl
Mason, Debra
Mason, Steven
Mathenia, Lynn
Mathews, R. Kent
Matheson, Sheila
Mathews, Joanne
Mathieson, Gaylan
May, Ronald
Maynard, Pam
McAvoy, Lori
McBain, Debra
McCallum, Diana
McElwee, Donald
McDonald, Diane
McGuire, Marsha
McKean, Jeannette
Mertz, Melodee
Melquist, George
Meyers, Gregory
Miller, Bard
Miller, Byron
Miller, Marla
Miller, Sandra
Mills, Timothy
Moen, Grace
Montgomery, Donald
Montzka, Vernon
Morgan, Phoebe
Moritz, Randy
Morton, Scott
Mouw, Thomas
Mudder, Rick
Muesing, Loree
Muesing, Ronald
Mulholland, Karen
Muro, Patrick
Murrow, Brent
Muska, Mark
Myhill, Donald
Myrick, Dianne
Napier, Sandra
Neeley, Ramona
Neeper, Karen
Nelson, Beverly
Nelson, Cynthia A.
Nelson, Cindy S.
Nelson, Karen
Nelson, Marvin
Netterlund, Mark
Nelson, Michele
Nelson, Randahl
Ness, Judy
Nesland, Merri Jo
Netzell, Timothy
Neufeld, Irene
Nichols, Sherry
Nodland, Richard
Northquest, Allan
Nothquest, Diane
Nowacki, John
Oban, Debbie
Ochoada, Dela
Odell, Ronald
Odens, Twylla
Ohlin, Grace

Olsen, Sheryl
Olson, Chuck
Olson, Kevin
Olson, Lori
Olson, Thomas
Onodera, Miharu
Oppegard, Julie
Orth, Leonard
Ostazeski, Mary
Ottley, Larry
Palmer, JoAnn
Palomo, Jesse
Pascoe, Sheryl
Pace, Brian
Patterson, Kathleen
Patterson, Curtis
Paulson, Greg
Paulson, Rosalie
Paulson, Sonja
Pearson, Debbie D.
Pearson, Debra L.

Pedersen, Debra
Pentz, Peter
Person, Lorene
Persons, Janalee
Perterson, Darryl W.
Peterson, Daryl L.
Peterson, Jeffrey
Peterson, Karen
Peterson, Wayne
Peulen, Christina
Pittman, Janet
Plucker, Joann
Pleggenkuhle, Doyle
Powell, George
Preble, Jeffery
Printz, Scott
Pritchard, Ruth
Pyche, John
Quiggle, Jeanne
Quintus, James
Quist, Marsha

Raines, Judy
Ranney, Lee
Reed, Terri
Reichel, Brad
Reiling, Janet
Reimers, Harry
Reynolds, Paul
Reu, Kathy
Risse, Mark
Ritter, Brian
Rivers, Charles
Robbins, Stephen
Rodenborg, Randy
Rolsten, Brent
Romick, Steven
Root, Beverly
Rose, Gary
Roub, Duane
Rust, Gaylon
Saba, Corrine
Sandahl, Glori

Sandberg, Karen
Sanders, Gary
Sanford, Thomas
Sanny, John
Scherer, Cynthia
Schmidt, Bonnie
Schmiess, Holly
Schmitzerle, Donald
Schnittker, Richard
Schoenwald, Stephen
Shoepf, Steven
Schoess, Julie
Schwabe, Nancy
Schumann, Kevin
Schwecke, Debra
Seger, Cathryn
Selvig, Loren
Semm, Sharon
Shaffer, David
Shaw, Karen
Sheilds, John
Silver, Susan
Simmons, Janet
Simmons, Terri
Skifstad, Jeannice
Smaaladen, Terri
Smith, Bruce
Smith, Jody
Smith, Sandra
Smith, Tim
Sopher, Monica
Sorensen, Lynette
Speake, Beverly
Stahlberg, Kari
Stanley, Rachel
Stanton, Scott
Starenes, Philip
Steinhaus, Jeff
Stateler, Debra
Stengel, Saundra
Stenoien, Mark
Stevens, Paul
Stiner, James
Stuck, Ruth
Stuelke, Deborah
Sundeen, Joanne
Svenstad, Chalisse
Swanson, Darlene
Swanson, Dennis
Swanson, Donald
Swanson, Mitchell
Swanson, Susan
Swanson, Vickie
Swedberg, Daniel
Swedberg, DeAnn
Swinborne, John
Syme, Julie
Synstelien, Nancy
Talley, Deborah
Talley, Paul
Taylor, Kenneth
Taylor, Susan
Taziri, K. Jill
Thimsen, John
Thompson, Philip
Thompson, Steven
Thornton, Timothey
Tink, Mark
Tjornhom, Lisa
Tolle, Deborah
Tomlinson, Danny
Townsend, George
Tremblay, Debra
Tripp, Vickie
Trulson, Donald
Tschetter, Cheryl
Tschetter, Myron
Tuininga, Marilyn
Twedten, Peter
Twist, Nancy
Tyler, Gary
Underhill, Pam
Undheim, Ruth
Undheim, Timothy
Uran, Aaron
Uran, Mary
Valder, Susan
VanDenBerg, Jane
Vanderport, Duane
VanLon, James
Vogt, Mary
Walburg, Scott
Wahl, Wade
Wall, Donna
Wall, LaDonna
Wall, Waldean
Walsh, Steven
Warner, Debra
Washburn, David
Watson, Deborah
Weber, Dana
Weber, Deborah
Weber, Kathleen
Webster, Cindy
Wees, Gary
Weger, Roxie
Weghorn, Mary
Weinland, Denise
Welch, Linda
Welton, Bert
Wesp, Rick
Weston, Gary
Westlund, Petrea
Westfall, Lori
Whitmore, Sheryl
Whiteside, Allan
Wichterman, Scot
Wicklund, Marian
Wieler, Carol
Wilde, Brenda
Williams, Linell
Williams, Nathan
Williams, Paul
Willman, Lawrence
Willroth, Roger
Winiarczyk, Adam
Wipf, Kenroy
Wohland, Roxann
Wold, Nancy
Wolfe, Lois
Wolhart, Keith
Wood, Karen
Wynia, Brenda
Wynia, Daniel
Youmans, Christine
Youngs, Mark
Yurkovich, Debra
Zachor, Donald
Ziegenhagen, Wayne
Burgess, Jonathan

For it is God who worketh in you both to will and to do of his good pleasure. Do all things without murmurings and disputings. That ye may be blameless and harmless, children of God, Without rebuke, in the midst of a crooked and perverse nation, among whom ye shine as lights in the world, Holding forth the word of life, that I may rejoice in the day of Christ that I have not run in vain, neither labored in Vain.
Phillippians 2:13-16.

Abbott, Loren
Albright, Don
Allford, Harold
Anderson, Eleanor
Anderson, Ralph
Benedict, Corrine
Benedict, Wayne
Benhardus, Kathy
Bennett, Dianne
Bernsten, William B.
Bertelson, Joanne
BeVier, JoAnn
BeVier, William
Bleeker, Celesta
Boehland, Melvin
Brand, Michael
Brand, Morris
Brewster, Eric
Brewster, Ruth
Briggs, Douglas
Bronner, John
Buckles, Wylma
Chamberlin, Mary
Chester, Barbara
Christopherson, Duane
Clatterbuck, David
Clatterbuck, Karen
Clerget, Marianne
Conley, William
Cook, Bazy
Cooke, Wayne
Cunningham, John
Dahmes, Gene
Eklof, Edgar
Farra, Stephen
Flaa, Mike
Freeman, Roger
Friesen, Herman
Gatten Ardath
Gerloff, Tanell
Gianoults, Linda
Giebel, Douglas
Gilkey, Thomas
Grisham, Janice

The Staff

Grover, Nancy
Hanks, David
Hanna, Dorothy
Hanson, Archie
Harris, Sally
Hartill, J. Edwin
Haugen, Ruben
Hayes, Lois
Herman, Charles
Hinze, Dolores
Hovda, Mary Lou
Huber, Harold
Hutchcraft, Cathy
Johnson, Timothy
Keur, Cathy
Kordick, Eva
Kordick, F. Gene
Landaw, Jane
Lee, David
Letournean, Robert
Lindman, Barbara
Lindquist, Evangeline
Lindgren, Brent
Magnuson, Bertil
Malcolm, Kari
Mason, James
Mason, Norma
McKean, Bernice
Nelson, Lois
Norberg, Rebecca
Olson, Bruce
Osterlund, David
Palmer, Bob
Pappas, Andrew
Parayil, Kurian

Petersen, Dr. Deane
Peterson, Anvie
Peterson, Edna
Peterson, Glen
Peterson, Susan
Pittman, Samuel
Plucker, Byron
Posegate, Mazcine
Posegate, Robert
Post, Babct
Reader, Douglas
Reed, Mary
Rubino, Gerald
Schmuland, Rodney
Schroeder, Dennis
Schroeder, Joan
Seeley, Jeffrey
Smith, Jack
Sowers, Hack
Spooner, William
Tanner, Donald
Taylor, Daniel
Thornton, Lorraine
Utziner, Lois
Weiss, William
Wessman, Germaine
White, John
White, Laurel
White, Lois
White, Paul
Whiteside, Mary
Wicklund, Sandy
Wigtil, David
Wood, Irene
Witte, Kaaren

Sponsors

Mr and Mrs Ray Bristow
Des Moines, Iowa
Hebrews 13:6

Mr and Mrs Marvin Christenson
Doran, Minnesota
II Timothy 2:15

Rev and Mrs R.C. Christopherson
Chehalis, Washington
Isaiah 26:3

Mr. and Mrs. Al Dahlgren
Fargo, North Dakota
II Corinthians 3:18

Mr and Mrs Jacob Doerksen
Saskatoon, Saskatchewan
I Thessalonians 3:12

Norma and Wally Eldridge
Bellevue, Washington
Matthew 16:27

Mr and Mrs Elmer Fiechtner
Moorhead, Minnesota
Isaiah 40:31

Earl D. Hadley, Jr.
Anoka, Minnesota
Proverbs 3:5 & 6

Mr and Mrs John Hafvensten
Columbia Hieghts, Minnesota
I Peter 5:7

Mr. and Mrs. Kieth Hansen
Bristol, Connecticut
Psalm 27:1

Donovan Herman
Brinsmade, North Dakota
Colossians 3:2

Fred and Cleo Kulish
Dickinson, North Dakota
Galations 2:20

Mr and Mrs Charles Larsen
Racine, Wisconsin
Proverbs 3:5 & 6

Marvin and Alice Mertz
Hurdsfield, North Dakota
Proverbs 22:6

Charles L. McKenzie
St. Paul, Minnesota
Romans 12:5

Mr. and Mrs. Joseph Modreski
Fords, New Jersey
Ephesians 2:10

Mr. and Mrs Manville Montgomery
Omaha, Nebraska
Hebrews 2:9

Mr and Mrs Ronald Muesing
Birmingham, Michigan
Galations 2:20

Mr and Mrs. Mulholland
Rochester, Minnesota
Proverbs 3:13

Mr. and Mrs Wendell Murrow
Des Moines, Iowa
Psalms 145:1

Mr. and Mrs Ben Nesland
Brooklyn Park, Minnesota
Romans 8:28

Mr and Mrs John Quiggle
Braham, Minnesota
II Peter 1:10 & 11

Mr and Mrs. H E Quist
Bloomington, Minnesota
Matthew 6:33

Robert and Ruth Ritter
Des Moines, Iowa
Romans 3:23

Mr and Mrs James Sanford
St Paul, Minnesota
Micah 6:8

Harvey and Ella Mae Schoenwald
Commerce City, Colorado
I Corinthians 15:57 & 58

Mr and Mrs. Ricard Shaw
Minneapolis, Minnesota
Proverbs 3:5 & 6

Mr. and Mrs. Howard Smiley
Mount Vernon, Washington
Romans 8:28

Mr and Mrs R. J Stahlberg
Minneapolis, Minnesota
Revelation 3:5

Mr. Dean E. Weston
Greeley, Iowa
Isaiah 55:6 & 7

Henry and Mary Wieler
Walhalla, North Dakota
Isaiah 40:31

Mr and Mrs Ralph Williams
Yuma, Arizona
Phillippians 4:13

Mr and Mrs George Yurkovich
Fairbanks, Alaska
Romans 8:38 & 39

Our most hearty Thanks to our Sponsors
For their Kind Assistance
& Inspiration

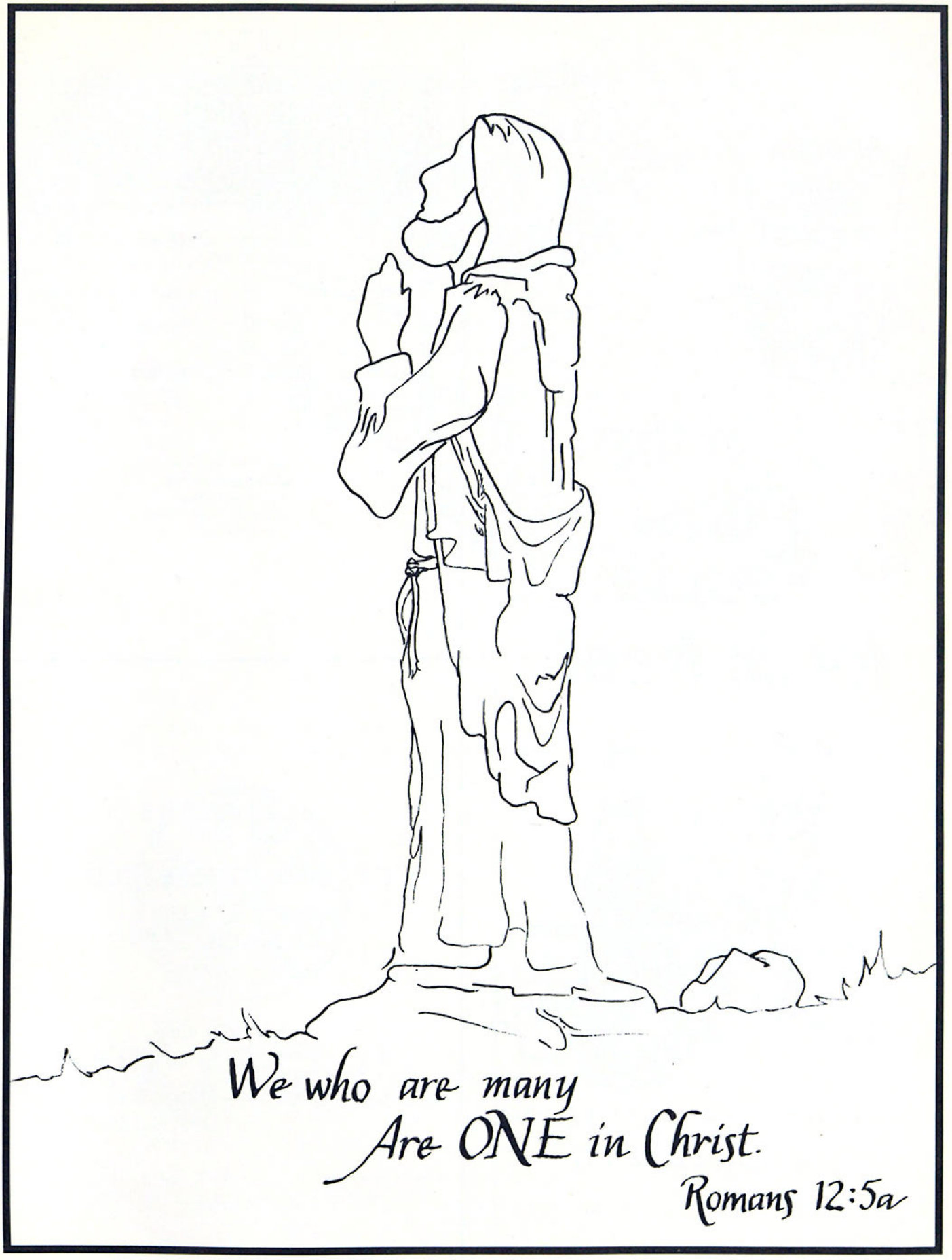
We who are many
Are ONE in Christ.
Romans 12:5a

Join the Pepsi People feelin' free!

PEPSI-COLA BOTTLING

OF MINNEAPOLIS AND ST. PAUL

3300 E. CLIFF ROAD, BURNSVILLE, MINNESOTA 55378

TEL. 890-8940

NORTHWESTERN BOOK STORES

MEMBER OF CHRISTIAN BOOKSELLERS ASSOCIATION

COLLEGE BOOK STORE
ON CAMPUS

SIGNAL HILLS SHOPPING CENTER
W. St. Paul, Minn. 55118
224-2687

HAR-MAR MALL
2100 North Snelling Ave.
Roseville, Minn. 55113
631-2622

WAYZATA BAY CENTER
907 East Lake Street
Wayzata, Minn. 55391
473-1534

YORKDALE SHOPPES
6819 York Ave. So.
Edina, Minn. 55435
927-7106

VILLAGE NORTH SHOPPING CENTER
7591 Brooklyn Blvd.
Brooklyn Park, Minn. 55443
566-4920

C.T. ANDRS

CUSTOM HOME BUILDING

& REMODELING

P.O. BOX 1206
Minnetonka, Minn. 55343

PHONE: 938-8865

OSSEO BROOKLYN

SCHOOL BUS COMPANY

200 SECOND AVENUE N.W.
OSSEO, MINNESOTA
TELEPHONE 425-2542
ROBERT J. REGAN
SPECIALISTS IN THE
TRANSPORTATION OF
SCHOOL AND CHARTER
GROUPS

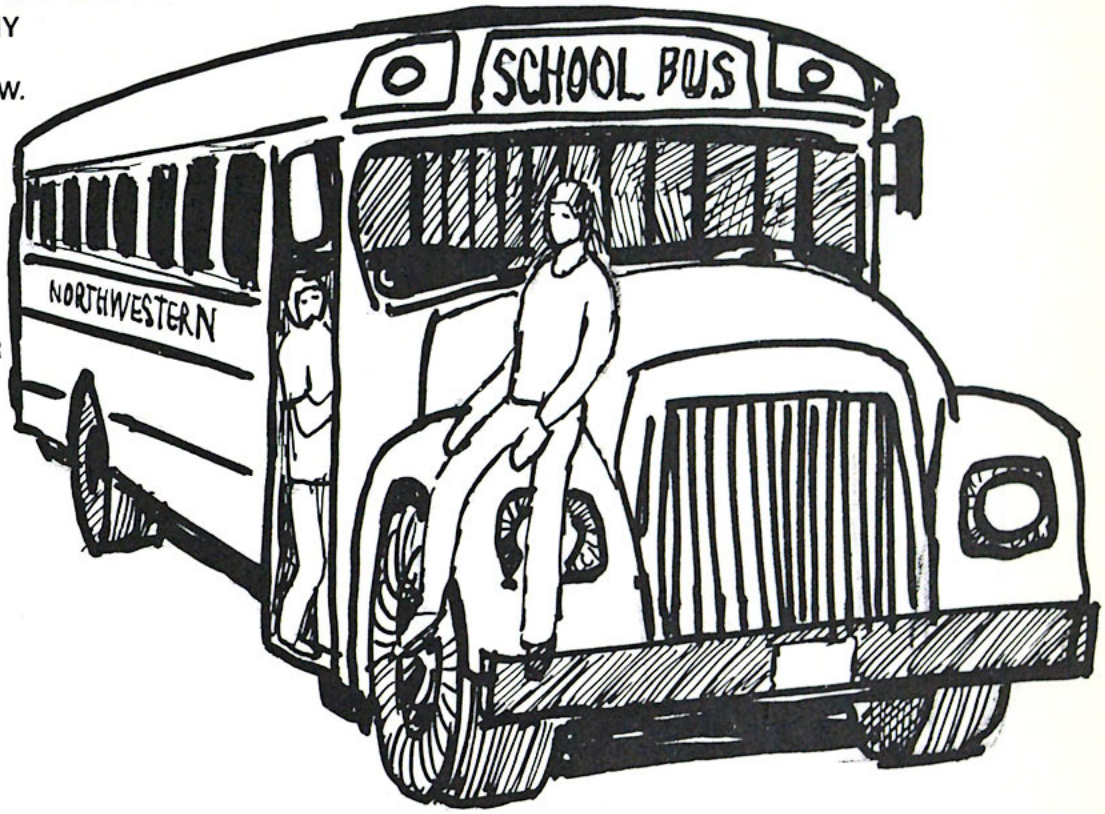

W.A. Lang Co.

INSURANCE

HANOVER BUILDING • 9th and CEDAR STS.
SAINT PAUL, MINN. 55101 • (612) 227-8851

MIDWEST FEDERAL

1303

The Grason Bookstore

GRASON is exactly what it says it is — a bookstore — a Christian bookstore. But you'll find more than just books and Bibles there. You'll find records and tapes, contemporary cards and posters, wall plaques and framed pictures, key-chains and jewelry, and all of the material by Billy Graham and his Team members.

In fact, if there is a particular type of Christian literature or gift that you want but can't find in our store, we will order it especially for you.

So, stop in "under the canopy" and see us. We'll be glad you did! Open Monday through Friday, 9 am until 5 pm.

grason

1313 Hennepin Avenue
"under the canopy"
Minneapolis, MN 55403
Phone: 336-0725

LAKE HARRIET BAPTIST CHURCH
4954 Upton Ave. So.
Minneapolis, Mn.

SUNDAY SERVICES:
9:00 A.M. Sunday School
10:15 A.M. Morning Worship
7:00 P.M. Evening Service

FAMILY NIGHT
7:00 P.M. Wednesday

"A Message From the Word—
A Mission To The World"

WILLIAM D. OSWALT
Associate Pastor

ROBERT CLEVELAND
C.E. & Youth Dir.

WILLIAM BERNTSEN
Min. of Music

George L. Walquist, Inc.

REALTOR®

4230 Central Ave. N.E.
Minneapolis, Mn. 55421
612-788-3400

OFFERING A UNIQUE SERVICE WITH AN EXCELLENT RETURN FOR YOUR REAL ESTATE INVESTMENT PORTFOLIO.

WE WISH TO EXPRESS OUR CONGRATULATIONS TO THIS YEARS GRADUATING SENIORS

First Baptist Church

800 Vermillion St.
Hastings, Minn.

A GOING CHURCH FOR THE COMING LORD

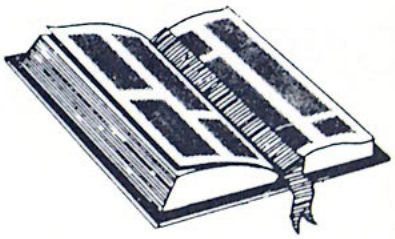

Austin L. Sorenson, Pastor
Elden Bergen, Youth Pastor
Cheryl Henry, Director of Music & Christian Education

Listen to "A Look at the BOOK" Broadcast-KTIS, 9:30 a.m. Mon.-Fri.

HOPE BAPTIST CHURCH

5424 - 42nd Ave. South
Minneapolis, Minn. 55417

REV. R. TERRY TYLER

Pastor

OFFICE:

727-1879, 727-1880

HOME:

727-1881

NORTHWESTERN COLLEGE RADIO NETWORK

CONGRATULATIONS, CLASS OF '76

KTIS AM & FM
Roseville, Minnesota
Paul Ramseyer, Manager
1949 - 1976
Cornelius Keur, Executive Director

KNWC AM & FM
Sioux Falls, South Dakota
Harv Hendrickson, Manager
1961 - 1976

KFNW AM & FM
Fargo, North Dakota
Dave Kersey, Manager
1955 - 1976

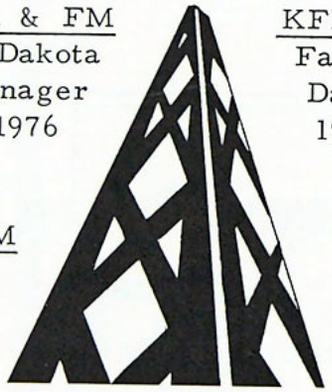

KNWS AM & FM
Waterloo, Iowa
Russ Nelson, Manager
1953 - 1976

WNWC
Madison, Wisconsin
Carl Ramsey, Manager
1973 - 1976

A Daily Special?

"We've got it"

Sometimes a sandwich just isn't enough. ☐ You want a complete, balanced meal, including a choice of salad or soup. ☐ You want a Daily Special. ☐ And the price makes it double nice. ☐ So when you want something special, make it a Daily Special. ☐ At Country Kitchen — we've got it.

COUNTRY KITCHEN®